ESCANABA DAILY PRESS

★ ★ ★ (Serving Upper Peninsula's Leading Trade Area) ★ ★ ★

56th Year, No. 181 | ESCANABA, MICHIGAN - Zip Code 49829 | TUESDAY, OCTOBER 20, 1964 | 18 Pages | PRICE TEN CENTS

Herbert C. Hoover, 90, 31st U.S. President Dies

Ex-President Herbert Hoover

Old Statesman Had Kept Busy Almost To Last

NEW YORK (AP) — Herbert Clark Hoover, 31st president of the United States, died today at the age of 90.

Death came at 11:35 a.m.

His death followed a recurrence of massive gastro intestinal hemorrhage.

The staunch old statesman, whose life spanned a varied career of engineering, high office and humanitarian service, had kept busy almost to the last.

Hoover's two sons were at his bedside when the end came.

"Work" was his rule. He called it "the best antidote to talk of ills and pills."

Death came quietly at his apartment at the Waldorf Towers which he described as his "comfortable monastery."

Burial In Iowa

Hoover will lie in state in St. Bartholomew's Church, Park Avenue and 51st Street, for two days. After memorial services he will be taken by train to Washington.

There, he will lie in state under the rotunda of the national capitol.

Following services there, his body will be flown to West Branch, Iowa, where the final services willl be held as he is laid to rest in the national park at the site of the small cottage where he was born in 1874.

Repeatedly, and sometimes almost miraculously in his latter years, he had fought off serious ailments.

But time, and its wear, finally claimed him. No other former president except John Adams, the nation's second chief executive who died at 90, had reached such an advanced age. Adams lived 90 years and eight months, Hoover, 90 years and two months.

Freedom Greatest Asset

Hoover, who passed that mark Aug. 10, 1964, said in a birthday message that the key to America's abundance is its freedom.

"Freedom is the open window through which pours the sunlight of the human spirit and of human dignity."

As president when the "great Depression" hit the nation in 1929, Hoover endured much abuse, but he lived to regain wide affection and esteem as a wise, humane elder statesman.

He was sought out for counsel by Democratic officeholders, as well as Republicans. Countless friends and admirers came to love him as a man of immense sympathies and gentle wit.

Even his grave illnesses of recent times did not stop him from leisurely conversations with calllers, and from keeping two secretaries at work with his writing.

Misses Convention

Until lately, it had taken eight of them to keep up with his output. But waning health slowed him down.

He underwent surgery for an abdominal cancer in August, 1962; made an astonishing comeback from anemia brought on by intestinal bleeding in June, 1963, and recovered from a kidney hemorrhage complicated by a respiratory infection in February, 1964.

Asked how he felt on his 90th birthday, he said, "too old."

He didn't make it to the 1964 Republican Convention in San Francisco, although he had attended every other one since 1928. But "the grand old man of the Grand Old Party" sent a farewell message, noting he had offered his last word before, but "this is really it."

In that message, he said "peace of the world is the first obligation of statesmen and government" and that the "major world issue today is whether government shall be the servant or master of men."

Hoover's image was that of "American Individualism" and of unswerving devotion to country.

"The soul of our America," he once said, "is its freedom of

Please turn to Page 12, Col. 1

Wily Mikoyan Switches Sides For 47 Years

By The Associated Press

When Nikita Khrushchev was ousted last week, it was his old friend Anastas I. Mikoyan who presided as the Presidium of the Supreme Soviet stripped Khrushchev of the premiership.

It is unlikely that Khrushchev, 70, was surprised.

It is even more unlikely that Mikoyan, 69 next month, batted an eye.

Luck, utter ruthlessness and the wily art of switching sides have stood Mikoyan in good stead for more than four decades. Again he has managed to survive in the dark and often bloody Soviet politics.

The hawknosed, stoop-shouldered old Bolshevik with the clipped mustache is tough. He is a cynic, a hard bargainer. He is adroit.

In Soviet Elite

Alone among Stalin's cronies and drinking companions, alone among the many non-Slavs who helped lead the Revolution, Mikoyan remains in the Soviet elite 47 years later, even though cast in the largely ceremonial role of president.

Mikoyan was born of Armenian parents near the Georgian capital of Tiflis, a carpenter's son. When he was 20, he was graduated with full honors from a theological seminary, trained for the Armenian priesthood.

"But when I received my certificate," Mikoyan said later, "I had a very clear feeling that I did not believe in God and that I had, in fact, received a materialistic uncertainty."

Capture by anti-Communists during the civil war after the Bolshevik Revolution, Mikoyan staged a spectacular jail break and escaped the firing squad.

Never Trusted

An experienced street brawler with a smashed nose, Mikoyan caught on with the fast-rising Stalin, also a Georgian and an ex-seminarian. Although a full Politburo member by 1935, Stalin apparently never fully trusted Mikoyan.

But Mikoyan got through the bloody Stalinist purges by making himself an indispensable expert in foreign trade.

Mikoyan was the first Soviet leader to attack Stalin after the feared dictator died, opening the way for Khrushchev's famous denunciation of the Stalin personality cult.

To the outside world Mikoyan appeared to be Khrushchev's closest collaborator among the men who won the Kremlin after Joseph Stalin died. He backed Khrushchev in 1957 when the Central Committee's Presidium voted to get rid of him as Communist party first secretary.

(Please turn to Pg. 12, Col. 2)

Weather

By The Associated Press

Upper Peninsula: Cloudy with some light snow or rain this afternoon and tonight. Windy and warmer tonight. Wednesday's outlook cloudy and turning colder with west to northwest winds 20 to 30 m.p.h. and light rain or snow. Tonight's low will be in the mid or upper 30s, and the high Wednesday in the 40s.

Lower Michigan: Mostly cloudy with some light rain or snow in the north portion this afternoon and tonight, spreading into the south portion tonight. Windy and warmer tonight. Wednesday's outlook mostly cloudy skies and warmer weather in the south and east portions; some light rain in the north and south portions. Westerly winds 20 to 30 miles m.p.h. Wednesday. Low tonight 34 to 40, high Wednesday 48 to 54 in the north and 54 to 62 in the south.

Highest temperature Monday, 52, lowest, 37.

Highest temperature one year ago today, 75, lowest, 54.

Highest temperature this date since 1872, 80 in 1920, lowest, 26 in 1952.

The sun sets today at 5:54 p. m., and rises Wednesday at 7:13 a. m.

Albany	59	Miami	85
Albuquerque	61	Milwaukee	47
Atlanta	64	Mpls.-St. P.	42
Bismarck	48	New Orleans	66
Boise	65	New York	64
Boston	72	Okla. City	62
Buffalo	54	Omaha	52
Chicago	48	Philadelphia	59
Cincinnati	56	Phoenix	84
Cleveland	50	Pittsburgh	54
Denver	59	Ptlnd, M.	66
Des Moines	49	Ptlnd, O.	70
Detroit	52	Rapid City	56
Fort Worth	67	Richmond	63
Helena	63	St. Louis	56
Honolulu	72	S. Lake City	62
Indianapolis	52	San Diego	67
Jacksonville	85	S. Francisco	87
Kansas City	61	Seattle	69
Los Angeles	95	Tampa	80
Louisville	57	Washington	60
Memphis	62	Winnipeg	38

SEN. EDWARD M. KENNEDY flashes a big smile during a hospital press conference as his wife Joan looks on. The junior senator from Massachusetts received a broken back in a plane crash four months ago. The pilot of the plane and a Kennedy aide were killed in the accident. (AP Wirephoto)

Russians Can Go Either Way Now, Says Eisenhower

By RELMAN MORIN and MARVIN ARROWSMITH

GETTYSBURG, Pa. (AP) — Former President Dwight D. Eisenhower says "I am not one of those who feels too good about Khrushchev being removed."

With the momentous change in the Soviet government, he added: "The Russians can go either way. They can move closer to us or closer to Red China."

Eisenhower discussed last week's developments in the Soviet Union and Red China in an interview with the The Associated Press in his Gettysburg office.

Just "Speculating"

He emphasized that he has had no briefings from official quarters, and repeated several times, "We are just speculating among ourselves here."

He spoke rapidly, in the manner of a man who has been thinking a good deal about the topics under discussion.

The former president said he believed it would take the Chinese Reds several years before they become a formidable nuclear power.

Answering a question, he said: "I would think it would take five years to be a really significant thing, because one of the big things they have to work on is a means of delivery. And as for a means of delivery, they haven't any plane bigger than a fighter or a light bomber.

"The only place they can reach with that would be their old friends, the Russians. India would be the only other place I can see where they would be any good. And even there you couldn't use much of a fighter plane. No, I think that until they get any real nuclear capability, they might build defensive weapons."

Trouble Ahead?

However, Eisenhower said, he could envision potential trouble if or when Peking begins to develop a sizable nuclear capacity.

"As it begins to develop, the tension begins to mount, because now you have a country that very definitely said it was going to take over Formosa (site of the Nationalist Chinese government) and they will be delighted to do it by war," Eisenhower said.

"That was one of the big troubles between Khrushchev and themselves. He says, 'You can't do this by war.' But I tell you, if that situation develops, then I think Russia would be a little more scared than we."

Asked whether he thought there might have been any connection between the atomic explosion in Red China and the removal of Nikita S. Khrushchev as head of the Soviet government, Eisenhower replied:

"I wouldn't think that would be. You see, the reason is that they must have engineered a coup d'etat on awfully short notice, in a rapid time. Knowing well of the development, this might have happened by coinci-

Please turn to Page 12, Col. 3

GOP Will Sue For Air Time

WASHINGTON (AP) — Republican National Chairman Dean Burch says President Johnson's nationwide address Sunday night was "purely political" and the government's refusal to order equal time for Sen. Barry Goldwater amounts to information "suppression and manipulation."

The GOP will sue the Federal Communications Commission in an effort to overturn Monday's ruling that the President's television-radio broadcast — on air time provided free by the networks — does not fall within the equal time provisions of the Communications Act, Burch said Monday night.

The Republican chairman charged the administration with news suppression and appealed for funds to finance a half-hour broadcast by Goldwater, the GOP presidential nominee, Wednesday night. Johnson's "free program" was worth about half a million dollars, he said.

Burch spoke on NBC on time provided without charge by the network after it, CBS and ABC had rejected his request that Goldwater be given equal time to match Johnson's broadcast — on free time — and the FCC had backed up their decision.

Crosby's Son, 26, Found Guilty Of Disturbing Peace

BEVERLY HILLS. Calif. (AP) — Lindsay Crosby, 26-year-old son of singer Bing Crosby, was convicted by a Beverly Hills jury Monday night of disturbing the peace.

Crosby had been charged with battery after June Palinkas, 46, accused him of pushing her off a bar stool in a Sunset Strip restaurant.

Sentencing was set for Oct. 30. Crosby's lawyer said he would appeal.

Goldwater Asks FBI Report On Jenkins Case

WASHINGTON (AP) — Sen. Barry Goldwater wages his presidential campaign on three fronts today after asking for an FBI report on "possible security factors" involved in the case of resigned White House aide Walter W. Jenkins.

The Republican presidential nominee planned to spend the day recording a television speech dealing with foreign policy and developments in the Communist world.

He hits the road again tonight for an address at Pikesville, Md. He canceled a speech in Baltimore and postponed until Oct. 26 another at Salisbury to prpare the television show.

He is due to appear on nationwide television for a half-hour tonight to talk about morality in government.

Quizzed By Agents

Goldwater Monday sent a letter on the Jenkins matter to FBI Director J. Edgar Hoover.

President Johnson asked Jenkins to resign a week ago after it was learned the White House aide had twice been arrested — on Oct. 7 and in 1959 — on morals charges. Jenkins was Johnson's top assistant.

Johnson ordered Hoover to have the FBI make a full investigation.

Goldwater disclosed in his letter to Hoover that two FBI agents came to him in Chicago last Saturday to ask about Jenkins. He said they arrived at 6:30 a.m. to ask "whether I knew anything of the personal habits of Mr. Walter Jenkins.

"I informed them of my very limited knowledge of the man, based on the fact that he is a member of my Air Force Reserve squadron on Capitol Hill," Goldwater said.

No Security Check?

The senator, a major general in the Air Force Reserve, commands the 999th Squadron, made up largely of congressmen and their aides.

Goldwater said he thought it curious that two agents were assigned to conduct the brief interview, that the hour they arrived "reflected apparent urgency" — and that "my opinion of the subject's loyalty . . . was not asked."

He asked Hoover: "Why was Mr. Jenkins not subjected to a thorough security check and investigation upon moving into a highly sensitive position in the White House?

The foreign affairs speech is tentatively planned for broadcast Wednesday night. GOP National Chairman Dean Burch — protesting the government's denial of free time to Goldwater to match President Johnson's Sunday night broadcast — asked for contributions Monday night to help pay for it.

Catholic Church Masses Switch To English Nov. 29

ROME (AP) — The last Sunday of next month, Nov. 29, is the day English is to be substituted for Latin at Mass in most of the Roman Catholic churches in the United States.

The date was confirmed officially Monday at a meeting of most of the 244 American archbishops and bishops in Rome for the Vatican Ecumenical Council.

Board Clears Fliers Downed By Soviet Jet

WASHINGTON (AP) — The Air Force has cleared for further flying duty the three officers whose reconnaissance plane strayed over Commmunist East Germany last March and was shot down by a Soviet jet, it was disclosed today.

A flying evaluation board blamed the RB66's border crossing on failure of the plane's compass and recommended that the crewmen be "kept on flying status," the Air Force told The Associated Press.

Air Force headquarters approved the board's recommendations. A spokesman said that closes the case.

After the plane was downed on March 10, the Russians and East Germans charged that investigation of the wreckage "established beyond a doubt" that it was on a spy mission.

The United States said the plane had wandered into Communist air space by mistake. The Air Force Command ordered widening of an upper zone along the East-West boundary in Germany and Air Force planes flying in the area were directed to be under "positive radio control" at all times.

The board held that a major cause of the incident "was the failure of electronic navigational equipment on board the RB66 plane."

"The board found that weather conditions which obscured the ground to the crew contributed to the navigational error," the Air Force said.

Two members of the crew have been on ground assignments at the Toul-Rosieres Air Base in France pending the outcome of their cases. They are Capt. David L. Holland, pilot, from Holland, Minn. and Capt. Melvin J. Kessler, an instructor navigator from Philadelphia.

The third crewman, Lt. Harold W. Welch, navigator, of Detroit, was badly hurt in the downing of the plane. The Air Force said he still is hospitalized at Chanute Air Force Base, Rantoul, Ill.

Governor Sees No Current Need For Income Tax

By The Associated Press

Gov. George Romney says Michigan has "no immediate need" for a state income tax.

Romney's Democratic gubernatorial rival, Neil Staebler, declares Michigan's mental health program is going at a "snail's pace."

Those were among observations by the two Monday as they began the final fortnight of campaigning before the Nov. 3 election.

Romney talked about taxes at a news conference in Kalamazoo in which he said he could "see no immediate need" to recommend an income tax.

Fiscal Changes Possible

He said Michigan still needs fiscal alterations though part of this had been secured this year and that recommendations from a legislative committee are expected to sugest diversion of possible funds to local governments.

Romney's comment was in response to a question whether he would propose tax reform in 1965 if he were elected to a second term as governor. The legislature ditched his 1963 tax reform program.

Staebler assailed Romney's mental health policies in an appearance at Benton Harbor where he spoke to Whirlpool Corp. employes.

He said Romney has caused delay in mental health efforts by impeding oranization of community health clinics which he called the best method for handling mental illness.

Traffic Safety Pledged

The Republican governor, he said, has increased the local financial support necessary to get such clinics started.

Staebler also pledged a stepped-up traffic safety program with more emphasis on secondary roads and tighter licensing restrictions. He supported compulsory automobile inspection.

Of taxes, Romney callled "Michigan's total financial picture" different from what it was two to five years ago.

"A tax approach based on current circumstances would not necessarily be the same as that proposed in 1963," he said.

Factory workers in Kalamazoo gave Romney friendly greetings. Shortly before he appeared at one plant, President Lyndon Johnson pins had been distributed among workers. Several men wearing the pins told Romney he had their votes.

Trails Cross

A Kalamazoo women's group presented Romney with a basketful of $1 and $5 bills—totaling $912—for use against campaign expenses.

Later in the day Romney crossed Staebler's trail in Benton Harbor.

Plans were completed for an hour-long live telethon Thursday when Romney will answer questions called in by the viewing audience. Questions will be accepted by telephone beginning at 3 p.m., and the governor will appear on the telecast at 5 p.m. (on WWJ-TV).

Supporters of Barry Goldwater, the Republican candidate for President, turned out at a Romney rally in Benton Harbor, chanting "we want Barry" and waving Goldwater signs.

Romney, who has refused to endorse the Arizona senator, was not bothered by the demonstrators.

The governor planned a round of campaign appearances in Kent County today.

Staebler flew to Saginaw Monday night and planned to spend today making Saginaw appearances before flying to Reed City to attend a 14-county dinner honoring himself and U.S. Philip Hart, D-Mich.

Hart At Cadillac

Democratic Sen. Hart told a meeting today at Cadillac, a recreation center, that Michigan cannot afford to be complacent about water pollution. He said Michigan must preserve clean waters to protect its tourist industry.

Hart, opposed by Republican Elly Peterson for the Senate seat, appeared before a civil rights meeting in Annn Arbor Monday.

He told his audience, including representatives of several civil rights groups, that victory in the civil rights fight will be assured "when dedicated people like yourselves no longer feel the need to band together to defend human dignity."

Auto Workers Sue Studebaker

DETROIT (AP)—The United Auto Workers announced Monday filing of a court suit against Studebaker Corp. in what it called an effort to protect the life insurance of 3,226 retired Studebaker employes.

The UAW said its suit was filed in Superior Court in South Bend, Ind., where Studebaker made automobiles before shifting its car production to Canada.

Life insurance for retired workers is "explicitly fixed" in a UAW-Studebaker contract and "does not cease when the current agreement expires on Oct. 31, as the company contends," the union said.

The UAW said the contract provides for coverage of a retired worker until his death or until he is re-employed by Studebaker or by another company which has similar coverage.

The suit requests a declaratory judgment supporting the union's position and also a temporary injunction prohibiting Studebaker from halting the coverage, the UAW said.

Washington Keeps Watch For More Soviet Purges

WASHINGTON (AP) — U.S. officials are watching for possible further upheaval in the Soviet Union's leadership as they consider what steps the United States should take in the coming weeks to deal with changed international conditions.

President Johnson, who conferred with congressional leaders for 2½ hours Monday, has called a meeting of his special advisory committee on foreign policy for Wednesday. This group of prominent private citizens will be given detailed reports on world developments and asked to consider various possible actions.

Briefing Is Secret

Johnson told newsmen that he had met with the congressional leaders, Democrats and Republicans, but gave no details of the information presented to them. He said the reports he and several Cabinet members gave constituted "a highly classified briefing."

It is understood that administration officials told the legislative leaders they are not sure what issues, domestic or international, led to the overthrow of Soviet Premier Khrushchev.

The briefing is also understood to have brought out that while Leonid I. Brezhnev, 57, seems to be the top man in the Soviet ruling group, the actual post-Khrushchev power structure is not yet clear and the possibility of further changes, possibly involving a power struggle in the Kremlin, must be borne in mind.

Authority Divided

Khrushchev's formal authority was divided between Brezhnev, as first secretary of the Communist party, and Alexei N. Kosygin, 60, as premier.

U.S. experts said real power in the Soviet Union is vested in the Communist party's Presidium, which is a kind of board of directors with Brezhnev's position that of chairman of the board.

Administration officials say the situation faced by Brezhnev, Kosygin and other members of the Communist ruling group is basically different in one respect from that which faced the men who took over after Stalin's death in 1953.

The men now in power have had a great deal of experience in working together. They shared authority with Khrushchev, who spent almost three years' time away from Moscow.

May Patch Up Rift

It is considered possible, therefore, that the process of shaking down into an orderly government under the new leadership will be less difficult for the current rulers than for Stalin's successors.

The most immediate of the difficulties faced by the new leadership is a scheduled meeting of 26 Communist party representatives in Moscow in mid-December to consider the problem of divisions in the bloc.

U.S. officials say they would not be surprised if the Brezhnev- Kosygin regime decided to cancel the meeting, especially in view of considerable opposition to it among European Communist leaders.

Officials here expect the new Soviet leaders to make an effort to find some way to patch up the quarrel with Red China.

However, statements so far made by Moscow officials have failed to shed light on the Kremlin's practical intentions at the moment.

Today's Chuckle

The important factor is not the size of the group of minds, but the size of the minds in the group.

Mother To Face Murder Charge

GRAND RAPIDS (AP) — A motion to dismiss a murder charge against Mrs. Irene Laubenthal, 39, of Grand Rapids in the death of her 3-month-old daughter, Jill, was denied Monday in Superior Court.

Judge Claude VanderPloeg gave no explanation for his ruling which ended approximately 45 minutes of oral argument by attorneys for prosecution and defense.

Mrs. Laubenthal, mother of six children, remains free on $10,000 bond to await arraignment. Court - appointed defense counsel Harold Sawyer Jr. indicated he would appeal the denial to the State Supreme Court. Prosecutor James K. Miller said, meanwhile, that arraignment of the woman would be sought next Monday.

Sawyer contended in his motion for dismissal that the prosecution presented no cause of death, no evidence that death resulted from a crime and no showing of probable cause against the mother.

The burned body of the baby, seventh child in the Laubenthal family, was discovered Sept. 16 in a trash box outside the city's northeastern limits.

Mrs. Laubenthal was bound over to Superior Court after police court examination Oct. 6 on the murder charge. Sawyer won her release from custody on a writ of Habeas Corpus heard a week ago by Circuit Court Judge Fred N. Searl.

Isabella

Birthday Party

Sherry Landis, daughter of Mr. and Mrs. Jake Landis, celebrated her 13th birthday Friday at the home of her parents. The lunch table was centered with a pink and white cake. Guests were her maternal grandparents, Mr. and Mrs. Albert Watchorn, Mrs. Jacob Landis Sr., Steven, Mark and Melody Landis.

For Honest Government
GOLDWATER
and
MILLER
Paid by Delta County Republican Committee

INTERVIEWS with parents are part of the study that aids psychiatrists in their work with emotionally disturbed children. Pictured in the Child Guidance Branch office is Frank Waitrovich, psychiatric social worker, conferring with a mother of one of the children. (Daily Press Photo)

Child Guidance Among Units Of Delta Charities

The assistance of Delta United Charities makes it possible to locally maintain the services of the Escanaba Area Branch of the U. P. Child Guidance Clinic — and help children with emotional programs recover without serious maladjustment. Delta United Charities' is now under way with its campaign to raise $50,000 to finance eight local member agencies. The goal is the same as last year.

The local Child Guidance Clinic and the Red Cross, Boy Scouts, Girl Scouts Salvation Army, Camp Fire Girls, Bay Cliff Health Camp and School for Retarded Children are all supported by the Delta United Charities.

Located at 1229 Sheridan Road, the Child Guidance Clinic maintains the services of a psychiatric team — a pshychiatrist, psychologist and psychiatric social worker, reports Frank J. Waitrovich Escanaba Area Branch supervisor.

Prevent Problems

The primary responsibility of this team is to provide diagnosis and treatment of children with emotional problems. Accompanying this service is the help given to the parents to accept and handle the child's problems, and to work out any problems the parents themselves may be experiencing in the parent-child relationship. The Child Guidance Clinic also maintains a testing service for retarded children and serves as consultant on child problems to schools and other agencies, Waitrovich said.

The Child Guidance program is designed to diagnose and treat children who are showing emotional problems early enough in life so the child can learn to handle life's duct and behavior, personality formation, and in learning and physical development. While most of the clinic service is with families where problems have already developed, it is hoped that by early intervention, these problems may be prevented from developing into more serious maladjustment.

Emotional handicaps can influence symptoms and attitudes that are the beginnings of mental illness which may show up later in life, at great cost to the individual and his family as well as society, Waitrovich added.

Need Increasing

In the year July 1, 1963 to July 1, 1964, 144 families were referred or sought clinic service on their own. Because of an increase in the number of families being referred over previous years, it is now necessary to maintain a waiting list for families seeking service. It is hoped that additional staff can be obtained in the future to meet the increasing need for this type of service, he said.

From the number of referrals received thus far in 1964, it is expected that the clinic will be used even more in the coming year. Referrals to the clinic are made by physicians, schools, juvenile courts, social agencies and by parents themselves. Anyone may refer a child to the Guidance Clinic if the child is under 18 and the consent of the parents has been obtained.

Service to referrals made is given in chronological order, however, priority is given any child for whom service is extremely urgent. A referral can be made by telephoning the branch supervisor at the clinic, ST 6-6441, Waitrovich said.

Currently there is no charge to parents for the clinic services. Financial support is provided jointly by the State Mental Department and the various sources of the three participating counties. The Delta United Charities is a major contributor for Delta County.

John O'Brien Heads Kiwanis

John A. O'Brien was elected president of the Escanaba Kiwanis Club Monday to succeed William G. Hemes. Donald Ness and Donald Wertz were named vice presidents. Balloting results showed the following seven members elected to the board of directors: Al Brandt, Don Crawford, Frank Kaim, Tom Newport, Bob Snow, John Valach and William Winkler.

The program Monday, arranged by Abe Herro, included travel movies in sound and color shown by Casimir Milkiewicz, who shot the scenes this spring on a trip to Nassau, capital of the Bahama Islands.

Next Monday the Kiwanians will hear a music program presented by local young people who attended the summer music camp at Interlochen, Mich. The program chairman is Arol Beck.

John A. O'Brien

Busy Session At John Lemmer PTA Meeting

A large number of parents and teachers gathered at John Lemmer School for the October meeting of the P.T.A. unit Monday evening.

Following the opening ceremonies, Mrs. Alfred Gossan conducted the business meeting. Reports from the membership and library committees were read. Mrs. William Stewart, Council Delegate, gave a brief summary of the school board meeting, October 13, telling of the cuts in school program made necessary by the defeat of the millage proposal, Sept. 1. Mrs. Gossan urged everyone to exercise his right as a citizen and vote in the general election Nov. 3 and on the millage proposal, Dec. 22.

Correspondence from Dr. Gossan was read telling of the wonderful cooperation of parents, students in the F.T.A. at the Escanaba Area High School, and their co-sponsors, Ed Havitz and Ken Peterson, in the after-school physical fitness program. Thirty-five Future Teachers of America members have volunteered their services in leading this program of exercises and non-contact games held three afternoons a week for 3rd, fourth, and fifth graders at the school. Since an adult is required to be present at all times, 20 parents are taking turns in supervision. Mr. Havitz introduced several of the high school students participating and told how successful the activities have been thus far.

Urging everyone to attend in costume and join in the fun, Mrs. Arthur Hartson and Mrs. John Partridge told of plans for the Halloween Carnival to be held Oct. 30 from 7 to 9 p.m. at the school.

Speaker of the evening, Vernon Ihlenfeldt, director of Audio-Visual Services for the Escanaba Area Public Schools, stated: "A-V has many facets, but tonight I will concentrate on only one of them — the film." He said there are approximately 1200 films shown in the area schools in a year. Films are of two kinds, educational and for entertainment. He then explained the difference between the two, and told of the steps a teacher takes in presenting an educational film to the pupils. The showing of a film on the sixth grade level illustrated points Ihlenfeldt had mentioned. He concluded by telling where the films used were obtained, and stressed the great learning value in audio-visual aids.

The room count was won by Mrs. Florence Holmes' second grade. Following the meeting refreshments were served by mothers from Mrs. Valeria Haack's third grade and Miss Helen Masterson's fourth grade.

Law Prohibits School Fees

LANSING (AP)—Free public elementary and secondary schools cannot legally charge pupils a registration fee or fees for participation in band courses or athletic programs, an attorney general's opinion held Monday.

The opinion by Atty. Gen. Frank Kelley said that the 1963 State Constitution bars boards of education from charging such fees.

The ruling was asked by Dr. Lynn Bartlett, State superintendent of public instruction. Bartlett said his office had received a number of communications saying that some public school districts are charging registration fees and fees for band courses and athletic programs.

The 1963 constitution, Kelley ruled, commands the maintenance and support of a system of free public elementary and secondary schools. It is a public policy of the state, he said, that resident children receive a free education in the public schools.

Athletic programs and band courses must be a part of such free education, the attorney general added.

Elton E. Fax Program At Rock Assembly

ROCK — Elton E. Fax will present "West Africa Vignettes" during the Rock School assembly program Wednesday, Oct. 21, at 9 a.m. The public is invited.

Fax has made many tours to West Africa. As a participant in the U.S. Department of State Educational Exchange Program he traveled in South Africa and the Caribbean, where he gave a series of chalk talks to students and professional art groups and also sketched portraits and caricatures of dignitaries.

Since he graduated in 1931 from Syracuse University with a Bachelor of Fine Arts degree in painting, he has taught and lectured at many schools and universities. For seven years he was a chalk-talk artist for the New York Times Children's Book program.

He has designed and illustrated 27 books. His art work includes murals for the Dunbar High School in his native city of Baltimore. He has had exhibits in museums in Baltimore and Washington, D.C. and is represented also in private collections in South America. His contributions as an illustrator and lecturer are mentioned in "Who's Who in American Art" and "Who's Who in the East."

ANARCHISM

Anarchism is the belief that it is not only practical but desirable to abolish all organized government, laws and machinery for law enforcement.

Garden Peninsula

Kates Bay Club

A rummage sale was held at the home of Mrs. Sid Lucas during the regular meeting of Kates Bay Home Economics Club. The next meeting will be a Halloween party at the Grover Spaulding home.

Mrs. Andy Tatrow and daughter Crystal returned to Muskegon after a two week stay at the home of her parents, Mr. and Mrs. Louis Farley They returned with Andy Tatrow and Mr. and Mrs. Gail Tatrow and baby of Muskegon, who spent the weekend at the Farley home.

Yvonne Grenier of St. Paul, and Gail Grenier, student nurse at St. Luke's Hospital, Marquette, were weekend visitors at the home of their parents, Mr. and Mrs. Gernard Grenier.

Mr. and Mrs. Grady Steele and daughter, Margaret Mary, of Clarkston were weekend visitors at the Louis Farley home.

Mrs. Alfred LaVallee returned Friday night from Green Bay where she visited Jane LVallee, a medical patient at St. Vincent Hospital.

Birthday Party

Rebecca Tatrow celebrated her sixth birthday Wednesday, Oct. 7 with a party at the home of her parents, Mr. and Mrs. Hal Tatrow. Games were played followed by a birthday dinner at 5:30 featuring a cake decorated in yellow and white. Guests at the party were Linda and Brenda Duchene, Laurie Hazen, Laurie Lucas, Mary Lynn Jacques, Marcy Peterson, Jeannie Thibault, Jimmy LaVallee and Rebecca's little brother Timothy.

Mrs. Frank Thompson of Lansing and daughter, Doris, of San Francisco, left for Lansing Friday after a two day visit with Mr. and Mrs. LeRoy Winter.

Mr. and Mrs. W. Johnson of Republic spent the weekend at the home of Dorian DesRochers.

Mrs. Irene LaPine spent the weekend in Escanaba at the home of her sister, Mrs. Mata Brandenberg and attended the "Harvest of Harmony" at the Oliver Auditorium Saturday night.

Marks Party

Mark Guertin was honored at the home of his parents Sunday on the occasion of his 7th birthday. Twelve cousins and friends helped him celebrate: David Lester, Laurie Guertin, Patty Farley, Peter and Timmy Guertin, Bruce and Douglas Harbenski, John Halverson, David Plante, Donald and Douglas Gauthier, and Candy Wilson. Also at the party were Mark's grandparents Mr. and Mrs. Myron Farley and Mr. and Mrs. Ed Guertin and most of the parents of his little friends. Everyone enjoyed games and dinner with cake and party decorations in the Halloween motif.

PRISON TRAINEES

LAGRANGE, Ky. (AP)—There isn't much room to practice their skill, yet some prisoners at the state reformatory at LaGrange are learning to handle the big, over-the-road trucks.

The Teamsters Union and trucking firms joined in the venture to teach a trade to men about to be released from prison.

National VFW Leader Coming

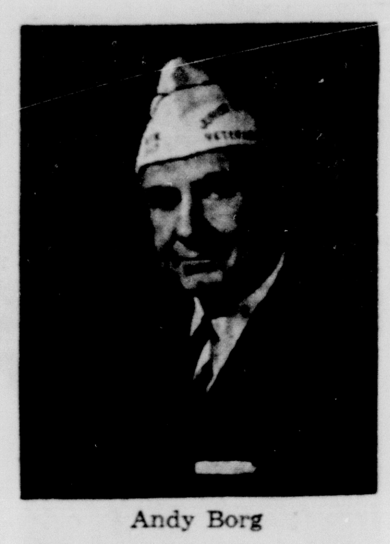

Andy Borg

Andy Borg, 53-year-old Superior, Wis., lawyer and senior vice commander-in-chief of the Veterans of Foreign Wars of the U. S., will make a whirlwind speaking tour through Northern Michigan Oct. 27-29, to help increase membership in the VFW.

The second top ranking officer of the national VFW organization will arrive at Sault Ste. Marie Oct. 27 where he is slated for a speech at the Welsh-McKenna VFW Post at 10 p. m. Members of VFW posts and auxiliaries in these areas, along with veterans, city officials, and public spirited citizens are invited to attend Commander Borg's speeches throughout his entire three-day trip.

He'll arrive at Manistique Oct. 28 at 12 noon for a snack and speech and then go to Negaunee and Crystal Falls, and that evening he is scheduled to speak at a banquet in Escanaba at the Hiawatha VFW Post 2998. All along the route, the National Senior Vice Commander-in-Chief will accept new overseas veterans as members in Michigan's VFW.

On the final day of his whirlwind tour, Oct. 29, Commander Borg will speak in L'Anse, Laurium, Mass and Ironwood.

Borg was elected to the office of senior vice commander-in-chief of the Veterans of Foreign Wars of the U. S. on Aug. 28 at the VFW's 65th national convention held in Cleveland, Ohio. Born and raised in Superior, Borg is now actively engaged in the general practice of law with the firm of Borg, McGill and Moody. He has served the Veterans of Foreign Wars on a post, district, state and national level for many years.

St. Francis Host To U.P. Hospital Council Meeting

The Upper Peninsula Hospital Council and U. P. Hospital Auxiliaries will meet Wednesday at St. Francis Hospital.

"Safety and Liability in Hospitals" is the theme of the Conference. Topics of discussion are: 1, the in-hospitible hospital; 2, injuries to hospital employees; 3, legal aspects of injuries.

Daniel L. Hagge, manager of branch safety and health services, Dorothy Voltz, RN, occupational health nursing consultant, and G. L. MacKenzie, Michigan law specialist, will lead the discussions.

All three leaders are with Employers Mutual of Wausau, insurance company.

The meeting scheduled to run from 9:15 a. m. to 3 p. m. is expected to attract 60 representatives of Upper Peninsula hospitals.

$1,248,000 Set For Kincheloe

SAULT STE. MARIE—A total of $1,248,000 has been appropriated from 1965 Military Construction Program funds for Kincheloe Air Force Base, the Air Force said.

Buildings planned for construction are a 5,000 sq. foot ready crew center for Strategic Air Command (SAC) personnel, an engine test cell, a 11,580 sq. foot addition to the base service club and a 150-seat addition to the base theatre. No date for start of construction has been set.

We give
Gift House Stamps
with fuel oil
Standard Oil Co.
"Couie Erickson", Agent
Dial ST 6-2980

ENDS TONIGHT
A strange land sleeps like a beautiful woman — so still...
WILLIAM HOLDEN SUSANNAH YORK CAPUCINE

TECHNICOLOR
Released thru UNITED ARTISTS
DELFT Theatre
SHOWN AT 7 P. M.-9 P. M.

THE MIRISCH CORPORATION presents
A BLAKE EDWARDS PRODUCTION
PETER SELLERS ELKE SOMMER
The Screen Commits The Perfect Comedy

MICHIGAN Theatre ESCANABA
SHOWS 7 P. M.-9 P. M.

protection a man needs!
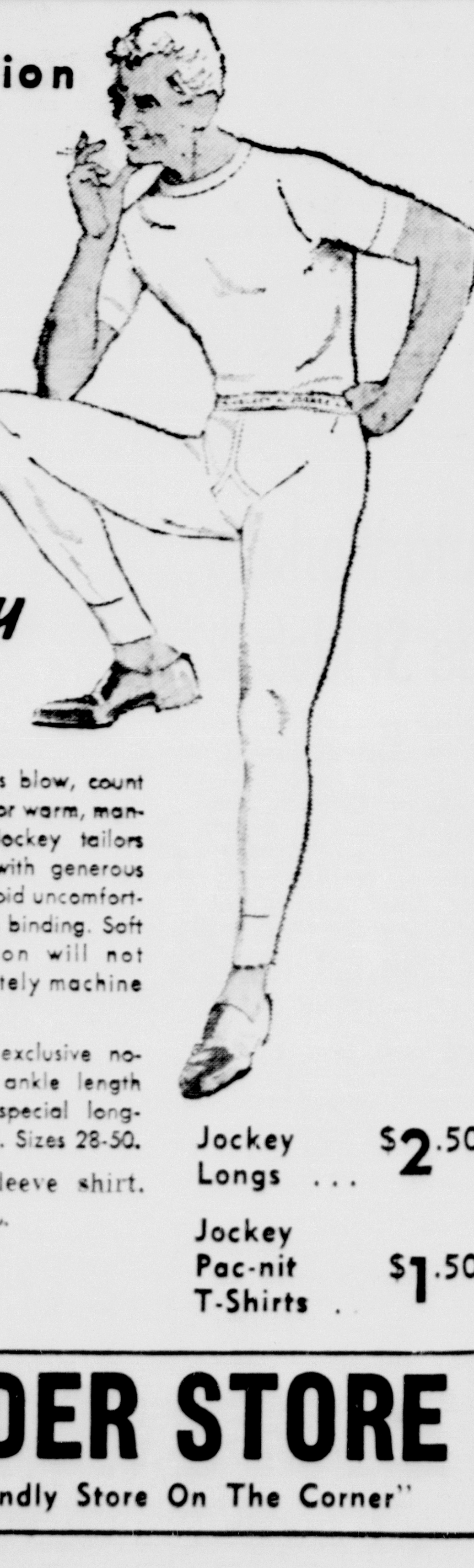
Jockey longs
When cold winds blow, count on Jockey longs for warm, man-sized comfort. Jockey tailors these garments with generous proportions to avoid uncomfortable twisting and binding. Soft absorbent cotton will not scratch. Completely machine washable
Jockey longs — exclusive no-gap front . . . ankle length coverage . . . special long-lasting waistband. Sizes 28-50.
Jockey short sleeve shirt. Sizes S-M-L-XL.
Jockey Longs . . . $2.50
Jockey Pac-nit T-Shirts . . . $1.50
LEADER STORE
"That Friendly Store On The Corner"

MOST
DEPENDABLE
TROUBLE-FREE
WATER SYSTEM
NEW
GOULDS
Perma-Flow
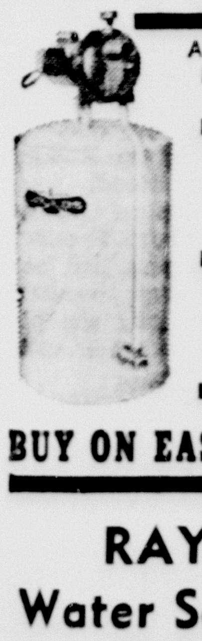
AUTOMATIC RE-PRIME DESIGN
COMPLETELY CORROSION RESISTANT SYSTEM
MEDALIST® TANK ENDS LOSS-OF-AIR PROBLEMS
BUY ON EASY TERMS
RAY'S
Water Service
Wilson, Michigan
Phone HO 6-2161

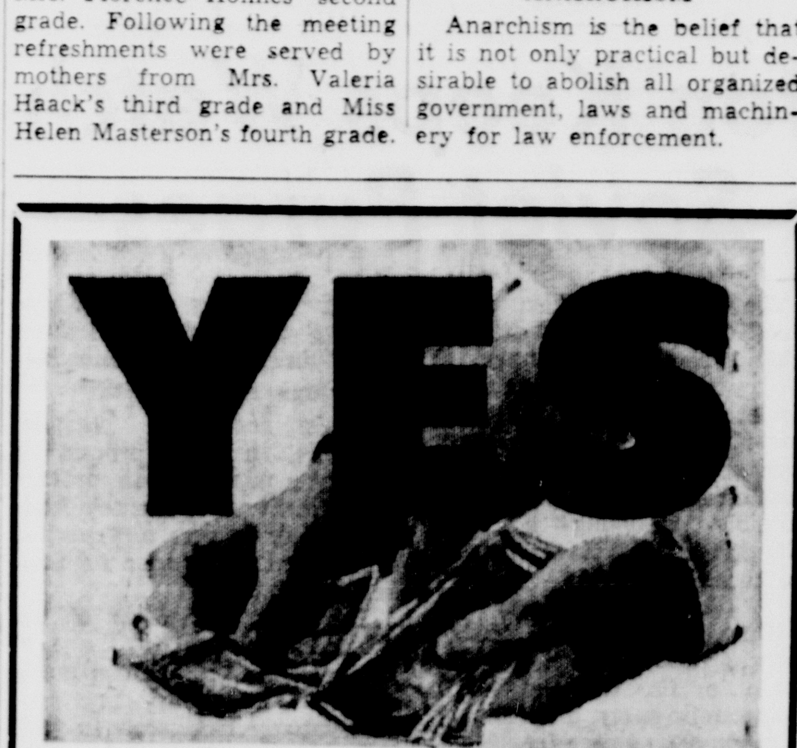

IS OUR FAVORITE WORD!
We like to give "YES" for an answer to applications for personal loans and it's usually very easy for us to do so.
SEE US TODAY FOR
MONEY - IN - MINUTES
WYLIE LOANS
107 South 10th St. - Escanaba - Phone ST 6-5220
129 South Cedar St. - Manistique - Phone 341-2149

HUMBUG!
Some people don't care what heating oil they use. But if you do, call us. You'll get Marathon's guaranteed price protection. Our Budget Plan includes a heating insurance policy at no extra cost (we pay your bill if you're ill). Our drivers are careful and courteous. You'll get prompt 24-hour delivery. And Marathon heating oil is hydrogen-fortified for cleaner burning (your dollar will keep you warmer longer!) Get details. Call us now!
MARATHON HEATING OIL
Be sure to redeem the coupon you received in the mail for 100 FREE Gold Bond Stamps.
We Give
Gold Bond Stamps
STROPICH
OIL CO.
Phone ST 6-3361
or Gladstone GA 8-9813

THERE'S
NO COMPARISON
SINCE SYLVANIA'S
TV COLOR
BREAKTHROUGH
MORE BRILLIANT COLORS
MORE VIVID REDS
MORE TRUER BLUES
Now . . . SEE COLOR TV
As It Should Be Seen!
YOUR FAMILY IS INVITED—
See America's Most Brilliant, Most Colorful TV Pictures Ever Seen
. . . . . On Display In Our Showrooms! . . . .
IVAN KOBASIC
FURNITURE
Just Past The Delft Theatre—Escanaba

MONTGOMERY WARD

4 DAYS ONLY money saver SPECIALS

SHOP WEDNESDAY, THURSDAY, FRIDAY OR SATURDAY
October 21-24

LIMITED QUANTITIES AT AMAZINGLY LOW PRICES! SHOP EARLY!

TREMENDOUS SAVINGS. NO MAIL OR PHONE ORDERS

YOUR WISH MAY COME TRUE!

WARD'S WISHES YOU WELL... WITH A WISHING WELL!

You may wish for any item* on display in the store. Get registration slip from any sales person. Nothing to buy. Wednesday, Oct. 28 will be the last day to register. Winner will be announced in the Escanaba Daily Press.

*Excluded items requiring installation.

SAVE ON CASUALS

COLOR MATED WOOL SKIRTS ORLON® BULKIES

SWEATERS:

Cardigans, pullovers. Orlon® acrylic. White, pale peach, pink, blue, beige, mint. 34 to 40.
Reg. 6.98 ---- 4.88

SKIRTS:

Unpressed pleats, wash and wear cotton. Fall colors, sizes 8 to 16.
Reg. 5.98 ---- 2.44

SAVE 1.10! washable blanket sleepers

3^{88}

REGULARLY 4.98

Mothers, Wards Tiny World Blanket Sleepers are of fleecy acetate enriched with Acrilan® acrylic. They're machine washable too. No blankets to kick off, and tot gets self help with easy full length zipper and three-snap drop seat. Non-slip plastic soles, rib-knit neck and cuffs, and snap tab neck rebuff chills. Pastels . . . in full range of sizes 1-4; fits child up to 38 pounds.

CHARGE IT ON WARDS CONVENIENT CHARG-ALL CREDIT PLAN

EXTRA LOW PRICE

BRENT PREP WARM FLANNEL SHIRTS

So little to pay for boys' shirts of softly-napped, easy-care cotton flannels! They assure plenty of warmth and wear all season long. Many patterns. 6-16.

99¢

REGULARLY 1.39

SAVE 1.15

CAROL BRENT NIGHT SHIRT FOR SLEEP 'N LOUNGE

2^{84}

REGULARLY 3.98

Exclusive at Wards... exciting Carol Brent brushed acetate-nylon shirt style sleep-lounger for women and misses. Saucy multi-color stripes. Sleep comfortably... lounge smartly. Toasty warm, fashion right, low in price. Color fast, machine-wash. S-M-L.

TERRIFIC VALUE

CORDUROY CAPRI PANTS... THREE MISSES' STYLES

1^{58}

Such a wonderful special purchase you'll want several! Wards wide wale cotton corduroy capri pants make you look so trim. Convenient pocket, side zipper and slit legs for easy movement. Black, blue, gold brown or green in 10-18. In our accessory dept.

WOMEN! SAVE 1.11

SKIPS OXFORDS IN GAY PLAID WOOL FLANNEL

2^{88}

REGULARLY 3.99

Circular vamp oxfords have new fashion-pointed toes . . . come with rich red and black plaid uppers. Fully cushioned arch, insole . . . for firm support. Women love the comfort they get wearing Skips and find plaid wool flannel adds a smart fashion touch.

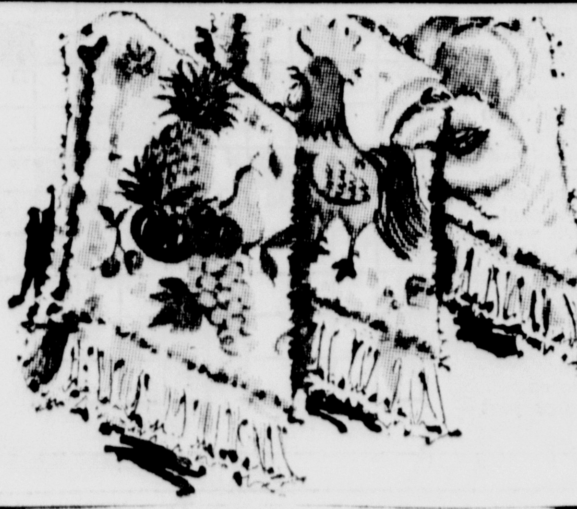

SAVE! TOWELS

REG. 49¢ EACH! THICK TERRY

Lighten kitchen chores with absorbent cotton terry towels. In color-happy prints. 17 x 29".

37¢ EACH

PRICE CUT 20%

DACRON® OR FOAM LATEX PILLOWS

Reg. 3.99 each! Dacron polyester in cotton tick; 20 x 26". Or, foam rubber latex in white zip-off cotton cover; 17"x25".

2^{99} EACH

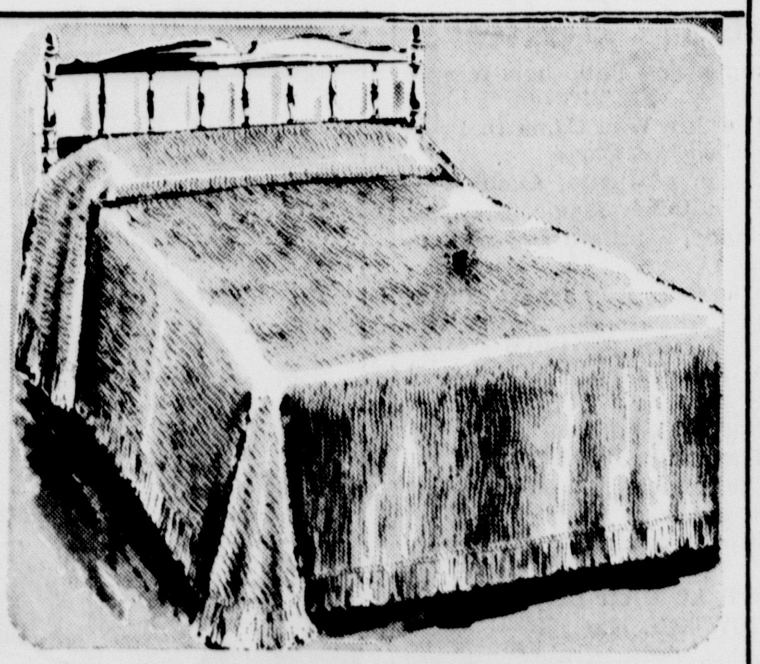

BIG 20% SAVING

REG. 4.99 CHENILLE BEDSPREAD

Washable tufted rayon means less lint! Throw-style with rounded corners, bullion fringe. In many colors, white.

3^{99} Full or twin

PRICE CUT ⅓

MEN'S PLAID FLANNEL BRENT SHIRTS

You'll wear them for every kind of outdoor work or sport—to relax in at the end of a busy day! Warm cotton flannels are wash-fast, Sanforized®. S-M-L-XL.

1^{99}

REGULARLY 2.95

STRIPES, SOLIDS

BOYS' BRENT IVY-LOOK SPORT SHIRTS

1^{48}

REGULARLY 1.98

Top buy! Authentic tapered and tails ivy shirts with the very newest hi-boy 'chain-link' and classic button-down collars—box pleat, hang loop. Choose neat stripes and rich solid colors in fine Sanforized cottons. Sizes 8 to 18. Buy several, save more!

ESCANABA DAILY PRESS
Established March 18, 1909
FRANK J. RUSSELL, Publisher
RALPH S. KAZIATECK, Manager JEAN WORTH, Editor

Things To Do

The Mackinac Bridge Authority has received many suggestions that it increase its business by granting a round trip reduced toll. The Authority hasn't done it because it doesn't think it would boost its business. It had a survey made in mid-August a year or so ago which releaved that bridge users are short trippers. 16 per cent were staying in the Upper Peninsula one day, 8 per cent 2 days and 8 per cent 3 days. Most were't staying a day.

Why didn't more of them stay longer?

Because at least some of them weren't impressed that there were things that they would like to do up here.

More attractions for visitors have become the No. 1 objective of most tourism promotion plans for the Upper Peninsula.

★ ★ ★

State Department of Revenue report on sales tax collections on food in August, when the tourist season is at its height, reveals that Upper Peninsula areas aren't all doing equally well with tourist business — as that business is indicated by food sales.

Marquette County has the largest population and it has the largest food tax collection, and Chippewa County has the second largest population and the second largest food tax and Houghton ranks 3-3.

But there the balance between population and food sales ends. Delta County, for instance, ranks 4th in population, but 9th in food taxes. Mackinac County ranks 10th in population but 6th in food taxes.

Delta is an example of a county which is not drawing tourists into its dining establishments and food shops in a volume comparable with the other leading counties. Its largest communities, Escanaba and Gladstone, are bypassed by trunk highways and it has not stressed its attractions for visitors like some of the other counties and the losses incurred in the neglect are apparent in the tax figures.

★ ★ ★

Delta County collected $21,835 in taxes on food in August, compared with $97,804 for Marquette, $69,036 for Chippewa and $62,160 for Houghton. Even Dickinson County, which has 10,000 less population, but an aggressive and active tourism promotion program, collected $48,703 in food taxes, more than twice as much as Delta.

The City of Marquette collected $44,190, Sault Ste. Marie $52,195 and the City of Escanaba only $4,671.

Schoolcraft County, which has only 8,400 population compared with Delta's 33,800, paid $21,101 in food taxes and Delta paid only $21,835.

Delta and the other counties which are lagging in tourist business can boost their income substantially by making themselves more attractive and attentive to tourists, and even those U.P. counties which are doing proportionately much better can expand their business a great deal, as witness the bridge study, which shows their guests are hustling through.

Girls Are Smarter

Girls are smarter than boys.

This will scarcely come as news to girls of any age or to married men.

It may, however, shake up boys and young men, although even they must have a gnawing and growing suspicion that they are being consistently outsmarted by what in the mid-Victorian era was euphemistically known as the fair sex.

The latest proof is provided by tests given 750,000 California pupils in the fifth, eighth and eleventh grades.

These tests—steady now, fellows—showed that with the single exception of mathematics in the eleventh grade group, girls excel boys in scholastic ability and all "basic skills."

Being a male, we're not smart enough to know exactly what "basic skills" include. But we'll bet our miserable IQ against whatever is small enough to make a fair bet that one of these skills is the instinctive good sense to leave something tough like mathematics to the men.

The worst part of it is that girls are prettier, too.

The Doctor Says:

Don't Blame The Druggist

By Dr. Wayne G. Brandstadt

Readers continue to inquire about Fluoritabs, used in fluoridating home water. It has been called to my attention that because of the potential danger connected with the use of any preparation that contains fluorides, it cannot be legally sold without a doctor's prescription. When your local pharmacist refuses to sell you this or any other prescription drug, he is not hard to get along with—he is obeying a law that was passed to protect you.

Q—My brother is in his 50s. He has steadily lost weight and strength until it is difficult for him to stand straight. He bends over all the time. What could cause this?

A—You haven't given me much to go on. If his trouble has been getting gradually worse since childhood or early manhood, he may have muscular dystrophy. If he doesn't straighten up because of stiffness and pain in his spine, he may have spondylitis (a rheumatoid arthritis of the spine). If his weakness first affected the muscles of his face and eyes, he may have myasthenia gravis. In any case, he needs a thorough medical check.

Q—What is the difference between nicotine and nicotinic acid?

A—Although niacin (nicotinic acid) is produced from nicotine, the two compounds have little in common. Nicotine is one of the poisons found in tobacco. It causes constricting spasms of the muscles in the arteries and thus puts a strain on the heart. Niacin, a part of the vitamin B complex, can be taken in large doses without harm. It has been used to reduce the blood cholesterol level and to dilate small blood vessels (opposite action to that of nicotine) and thus improve the circulation.

Q—What is the cause of "neuridimitis"? Does it cause sores in the head that won't heal? What treatment would you suggest?

A—I assume that what you have is neurodermatitis. This is a condition in which some irritation causes itching and the resultant scratching aggravates the itching and keeps the trouble going until sores develop. It can occur anywhere on the body but is most common on the neck and legs. Avoidance of scratching may break the vicious cycle. The application of a soothing preparation such as calamine lotion with phenol should allay the itching, but a lot of will power is needed.

Please send your questions and comments to Dr. Wayne G. Brandstadt, M.D., in care of this paper. While Dr. Brandstadt cannot answer individual letters, he will answer letters of general interest in future columns.

Revenues Gain

DETROIT (AP)—Detroit Edison Co. Monday reported a profit of $50.7 million or $1.76 a share for the 12 months ended Sept. 30 compared with a profit of $46.5 million or $1.61 a share for the prior 12-month period. The electric utility said its gross revenues for the periods were $337.4 million and $316.7 million, respectively.

"What Sort of Gas Do You Suppose Truman Used?"

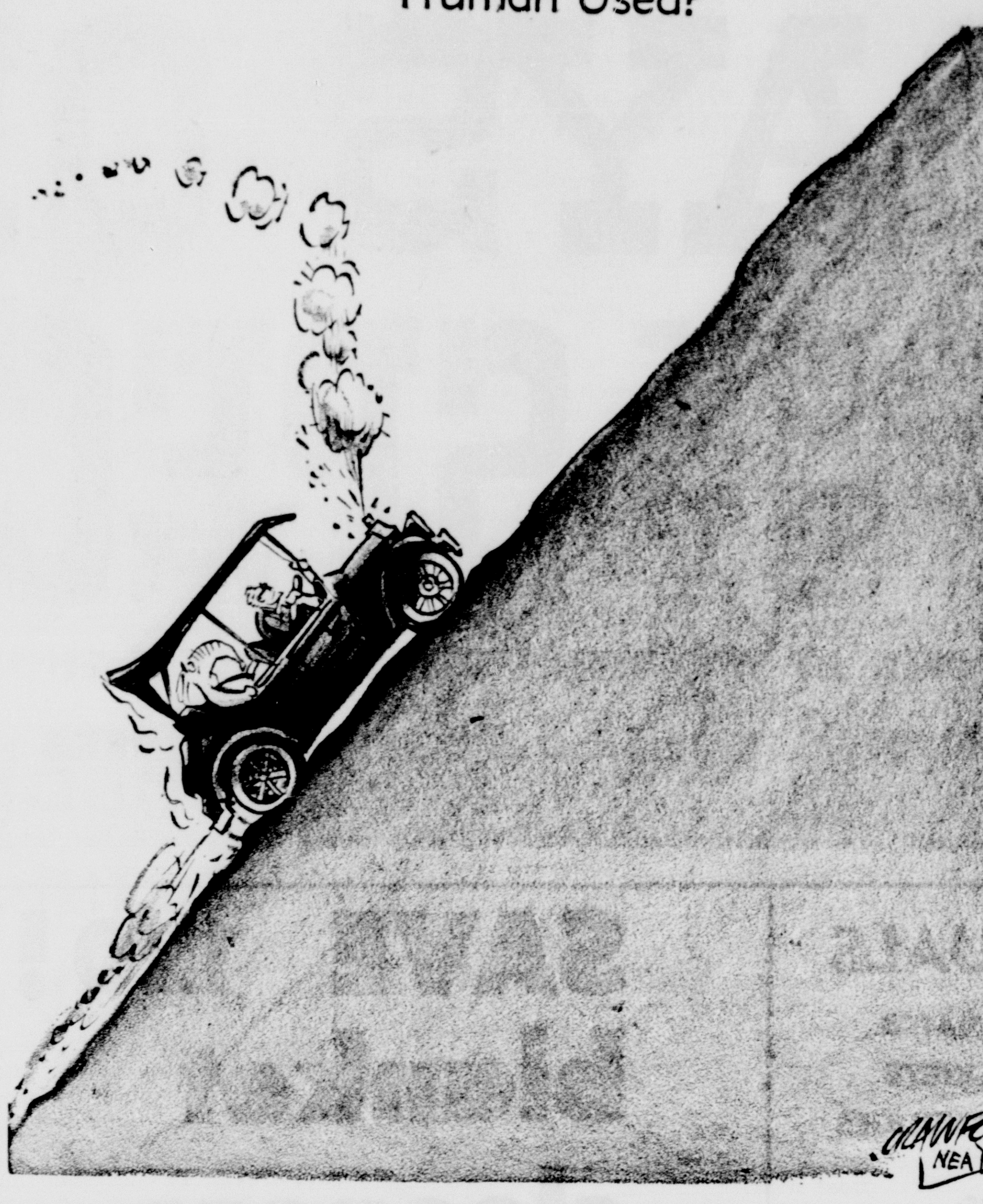

Washington Comment

By BRUCE BIOSSAT

WASHINGTON — (NEA) — Sharply divided opinions exist among Newspaper Enterprise Association client editors as to major party prospects in the 35 separate U.S. Senate races now reaching the climactic stage across the country.

Of the 35 seats at stake (two in Tennessee), 26 are now held by Democrats and nine by Republicans.

Among the 380 editors who responded to NEA's fall election survey, 127 or just about one-third thought the Republicans would gain seats Nov. 3. Only 91 made specific guesses as to the number the GOP might pick up. The average gain suggested was roughly four seats.

This response matches the widely held notion that the coattails of a winning presidential candidate are no magic carpet lofting lesser candidates to victory. For only 51 editors think Sen. Barry Goldwater will defeat President Johnson, yet 127 believe Republican senatorial nominees can best Democrats running with Johnson.

★ ★ ★

On the other hand, almost as many editors—122—think the GOP will lose senatorial seats this fall. Just 69 made specific guesses, and the estimated average loss was three seats.

Another 107 editors concluded that the present Democratic advantage of 66 seats to 34 would be exactly maintained after the balloting is over. Twenty - four hazarded no forecast.

Editors in their respective states predicted that Democratic incumbents (or their replacements) would hold onto their seats in 23 states: California, Connecticut, Florida, Indiana, Maine, Massachusetts, Michigan, Minnesota, Mississippi, Missouri, Montana, Nevada, New Jersey, Oklahoma, Rhode Island, Tennessee (2 seats), Texas, Utah, Virginia, Washington, West Virginia, Wisconsin and Wyoming.

★ ★ ★

Responding editors from Ohio believe that incumbent Democratic Sen. Stephen Young will be unseated by his GOP challenger, Rep. Robert Taft, son of a famous father. There were too few responses to make a judgment on the Democratic seat held by Sen. Quentin Burdick of North Dakota.

Editors from the areas involved predicted that Republicans in Nebraska, New Mexico, Pennsylvania and Vermont would retain presently occupied Senate seats.

Respite contrary evidence of current polls, the editors think former Attorney General Robert F. Kennedy will take away Republican Sen. Kenneth Keating's seat in New York.

Evidence was too limited for judgments on seats now held by Republicans in Arizona, Delaware, Hawaii and Maryland.

Independent evidence beyond this survey suggests that Sen. Hiram Fong of Hawaii and Sen. J. Glenn Beall of Maryland are in serious trouble from Democratic rivals. Nor is Gov. Paul Fannin, running for the Arizona seat being vacated by Goldwater, free from difficulty.

★ ★ ★

NEA'S client editors also were asked to weigh the impact this year of the major party vice presidential nominees.

A bit more than 40 per cent of the responding 380 editors — 154 — thought Johnson's choice of Sen. Hubert Humphrey would do him more harm than good. But another 122 thought the Minnesotian would help the Democratic ticket, and 102 said the choice would have no material effect.

As for the Republican vice presidential choice, Rep. William Miller of New York, a whopping 219 editors—57.6 per cent—said he would have no impact at all on Goldwater's race against the President. Ninety thought he would hurt the Arizonan's chances, and 71 thought he would help.

Memory Lane

By J. R. LOWELL

Ten Years Ago

Work of razing the last obstacle to construction of the proposed state office building on lower Ludington St., began this morning. Already torn down are some of the oldest buildings in the city—landmarks that are almost as old as Escanaba itself.

Mrs. Olive Crawford, of Manistique, is one of four women residing in Upper Michigan who have been selected to attend the National Home Demonstration meeting in Washington, D. C. late this month and early November.

Mueller Township in eastern Schoolcraft County, is dedicating a new town hall this week. The building is a far cry from the old town halls of bygone days. It is being built at a cost of $51,000.

Twenty Years Ago

The current duck hunting season is rated as the best in more than a decade.

John Sharkey, a Manistique resident, is reported safe after the PT-boat he was on was sunk by a U boat. The boat was in European waters when the sinking occured.

Pfc. Alfred Johnson, son of Mr. and Mrs. Charles Johnson, of Van Meer, is being held prisoner of war by the Germans, according to a confirmed report received today by his parents.

Thirty Years Ago

A local harbor commission, headed by Mayor Carl J. Sawyer, calls for a municipal dock and harbor facilities.

The Newberry Lumber & Chemical Co., has resumed the manufacture of charcoal, acetate of lime, and wood alcohol. The plant had been closed for several months.

Reports have been received here of the enthusiastic reception given Mrs. John A. Semer, soloist from Escanaba, in her appearance before the state convention of Federated Womens Clubs at Grand Rapids.

BARBS

By HAL COCHRAN

It must worry a political candidate when he starts sliding down a poll.

★ ★ ★

If you plant grass seed now, you can wonder all winter if it will come up in the spring.

★ ★ ★

It's fine to put your right foot forward, but not too far on the gas pedal.

★ ★ ★

People will be shorter in years to come, says a Montana doctor. We hope that means the world will settle down.

Mount Pleasant Daily Is Sold

MOUNT PLEASANT (AP)—The Mount Pleasant Times News has been purchased by Mid-States Broadcasting Corp of East Lansing, operator of radio and television stations in Michigan and Missouri.

Publication of the Mount Pleasant daily newspaper began under the new ownership today.

James L. Slattery who was publisher and owner of the Times .News and President John P. McGoff of Mid-States jointly announced the transaction Monday.

McGoff said Mid-States paid "in excess of half a million dollars" for the paper. He said the newspaper will be operated independently of Mid-States.

Clarence E. Rhodes of Okemos, executive vice president of Mid-States, was named manager and executive editor of the paper. James Brown, co-owner and editor of the Ingham County News, a weekly paper, is consulting editor.

Slattery said his future plans were indefinite but that he intended to take an extended rest. He served on the Marquette Mining Journal at Marquette for 22 years before coming to Mount Pleasant.

Mid-States Broadcasting, formed in 1958 to build and operate radio station WSWM-FM in East Lansing, now owns and operates WQDC-FM of Midland, WGMJ-FM and WAMM-AM in Flint, WABX-FM in Detroit, KFEQ-TV and KFEQ-AM in St. Joseph, Mo., and KLIK in Jefferson City, Mo.

Mid-States is seeking to purchase WMAX in Grand Rapids. An application is pending before the Federal Communications Commmission.

McGoff, calling Mount Pleasant a "wonderful community" as the hub of a central Michigan area with large potential, said Mid-States looks forward to advancing its "total communications concept" through the Times News.

He said the concept is oriented to the individual in his home and based on the responsibility that "all media of communications owes to the public."

McGoff said Mid-States "has always emphasized quality and originality as well as public service. These same directions will guide the Times News as we now enter the field of printed communications."

Best Sellers

Compiled by Publishers'Weekly

FICTION

The Spy Who Came In From the Cold, Le Carre
Rector of Justin, Auchincloss
This Rough Magic, Stewart
Candy, Southern and Hoffenberg
You Only Live Twice, Fleming

NON-FICTION

A Moveable Feast, Hemingway
Harlow, Shulman
The Kennedy Wit, Adler
The Invisible Government, Wise and Ross
Reminiscences, MacArthur

JUST AS BAD EITHER WAY

NEWTON, Kan. (AP)—Geneva Schertz, clerk in a natural gas service company, said an irate customer entered her office, tossed a bill on her desk, and said, "This gas bill is too high."

She looked at the bill and told the customer it was from the electric company.

"It's still too high," the man declared as he picked up the bill and left

Expert Says U.S. Still Can Beat Russia To Moon

WASHINGTON (AP) — The United States still has a 50-50 chance of beating the Russians in the first manned spacecraft landing and takeoff on the moon, in the opinion of a U.S. space expert.

Dr. Edward C. Welsh, acting director and executive secretary of the National Aeronautics and Space Council, conceded the Oct. 12 three-man Soviet orbital flight demonstrates that the Russians are ahead.

But he said on an interview on Radio Press International's "From the People" program that it is not likely the spacecraft was very much heavier than other spacecraft, and he doubted the booster would have to be as strong as the U.S. Saturn rocket.

Bank Robber's Hoax Fizzles

LOS ANGELES (AP) — "This is nitroglycerin," said the bank bandit, nervously brandishing a small bottle of colorless fluid. "Give me all your money!"

Then, accidentally, he dropped the bottle.

It broke, spilling tap water on the marble floor.

"Oh, darn," said the bandit, as bank employes closed in and grabbed him.

It was one of the two bank robberies which occcur, according to FBI statistics, every three banking days in Los Angeles County.

For Los Angeles, bankers will tell you as their eyes rove nervously over the lobby, is the bank robbery capital of the nation.

Police say that so far this year bandits have taken more than a quarter of a million dollars from banks in the city. Outlying areas have lost more.

Despite the ineptness of some of the bandits, most get some money.

Top Ten

Do Wah Diddy Diddy, Mann
We'll Sing In The Sunshine, Garnett
Last Kiss, Wilson & Cavaliers
Oh, Pretty Woman, Oribson
Dancing in the Street, Martha & Vandellas
Chug-A-Lug, Miller
Baby Love, Supremes
A Summer Song, Chad & Jeremy
Have I the Right?, Honeycombs
Let It Be Me, Betty & Jerry

ESCANABA DAILY PRESS
An evening newspaper published daily except Sunday by the Delta Publishing Co. Inc.
Office 600-602 Ludington Street

Escanaba Daily Press Telephones
Business ST 6-2021 Editorial ST 6-1021

Second Class Postage paid at Escanaba, Michigan.

Member of Associated Press. The AP is entitled exclusively to the use for republication of all local news printed in this newspaper as well as all AP news dispatches.

The Daily Press is the only daily paper printed in an exclusive field of 64,000 retail trading zone population covering Delta, Schoolcraft, southern Alger and northern Menominee counties thoroughly with branch offices and carrier systems in Manistique, Gladstone and carrier service in 27 other communities.

Advertising rate cards on application.

Member Audit Bureau of Circulation.

National Advertising Representative: Nationwide Publishers Representative Co.
757 Third Ave., New York
75 East Wacker Drive, Chicago
333 Newport Avenue, Detroit

SUBSCRIPTION RATES

Mail: one month $2.00; three months $5.00; six months $9.50; one year $19.00 Mail in Delta, Schoolcraft, Alger and N Menominee Counties: one month $1.50; three months $4.00; six months $7.50; one year $15.00.

Motor Route: one month $1.95; three months $5.85; six months $11.70; one year $23.40.

Carrier: 45 cents a week

NOTICE TO POSTMASTER
Please send notification regarding undeliverable papers to the Escanaba Daily Press

Ann Landers

Boy, 14, Thinks Brother Is Pest

Dear Ann Landers: I have a problem. It is called a little brother. I am a boy 14 years old.

I will be minding my own business, and my dear little seven-year-old brother will come up and make a pest of himself. When I ask him to please leave me alone he says "O. K." Then he comes back to pester me some more.

I tell my mother he is bothering me and she says, "You are mean. That is no way to treat your little brother."

The next time he pesters me I hit him. (Just a light tap.) The little rat-fink screams bloody murder and my mother comes running into the room. I get heck and he gets loved up. The law says I can't leave home till I'm 19. How can I stand four more years of this torture? Help me.—IN GREAT MISERY

Dear In: The best solution to the little brother problem is to pray for another boy in the family.

YOUR little brother will be so busy defending himself against HIS little brother, he will leave you alone.

(P. S.: When your mother reads this she will probably tell me to drop dead.)

★ ★ ★

Dear Ann Landers: I'm a 16-year-old girl whose parents were divorced last year.

My dad has remarried and I dislike his new wife. Her former husband brought out so much dirt during the divorce hearings that everyone knows she's an immoral woman. Now I am torn between my mother's advice and my desire to be a self-respecting person.

Dad telephones me every Saturday and asks me what I need. I tell him I don't need anything. He offers me extra money which I refuse because I have no respect for him and I don't want his favors. He invites me to dinner with him and his wife almost every Sunday.

I hate to go but my mother pushes me. She says I'm stupid —that I should accept everything my dad wants to give me, plus whatever I can sweet-talk him out of.

Am I entitled to whatever I can get as payment for the hurt my dad has caused me? I need your advice—ALBATROSS

Dear Albatross: I hope you will not allow your mother's bitterness to turn you into a grasping, insincere person.

Be civil to your father and his wife but don't pretend anything you don't feel. And DON'T accept anything you don't need.

★ ★ ★

Dear Ann Landers: For the past five years my husband and I have taken foreign exchange students into our home as guests during school vacations when they toured the country. This weekend two girls from Sweden arrived in a station wagon which carried ten adults plus luggage. My husband was appalled when that overloaded wagon drove up. I invited everyone in for a cool drink and he examined the car.

Ann, the car showed 86,000 miles on the speedometer. There was one bald tire in the back and the rear window wouldn't open. The driver said the car kept pulling to the right and made a lot of noise. I felt it was my duty to do something about it, so I phoned our minister. He said this was not "in his province." If those students had been killed and he had to deliver the funeral talk, maybe that WOULD have been "in his province!"

I called the police and was told to talk to the cop on the beat. By then the wagon had been driven off. What should I have done?—N. B. B

Dear N B. B.: You should have insisted that the driver take the wagon to a garage for a safety check. If the car did not pass muster you should then have phoned the headquarters of the organization which sponsored the tour and said, "The vehicle is unsafe. What do you intend to do about it?"

★ ★ ★

To solve some of the frustrations, disappointments and disillusionments of married life, send for ANN LANDERS' booklet, "What To Expect From Marriage," enclosing with your request 20c in coin and a long, self-addressed and stamped envelope.

Ann Landers will be glad to help you with your problems. Send them to her in care of this newspaper enclosing a stamped and self-addressed envelope.

© 1964, Publishers Newspaper Syndicate

Siamese cats were first imported to the United States in the 1890's.

Variety Bit

ACROSS

1 Engine of warfare
4 Term in skiing
8 Masculine appellation
12 Nickname for Lincoln
13 Eye part
14 Italian painter
15 Scatter, as hay
16 Reordain
18 Fixed salary
20 Onagers
21 Small child
22 Essential being
24 Filly
26 Greek god of war
27 Stitch
30 Purpose
32 Live
34 Redact anew
35 Prepared for publication
36 Bitter vetch
37 Spigots
39 Operates
40 Ripped
41 Green vegetable
42 Color
45 Bread-browner
49 Withstanding
51 Island (Fr.)
52 Genus of freshwater ducks
53 Feminine suffix
54 Lubricant
55 Civil wrong
56 Beginners
57 Negative vote

DOWN

1 Rodents
2 Encourage
3 Considers
4 Healed
5 Range part
6 Peruser
7 Snooze
8 Got up
9 Hawaiian garlands
10 British princess
11 Lice eggs
17 Went by
19 Grew pallid
23 Sudanese Negroids
24 Element
25 Heavy blow
26 Perfume
27 Place
28 Paradise
29 Marries
31 Radons
33 Forefathers
38 Little (Fr.)
40 Dance rage
41 Book leaves
42 Unruly child
43 City in Nevada
44 Eskers
46 Preposition
47 Pseudonym of Charles Lamb
48 Depend
50 Number

Answer to Previous Puzzle

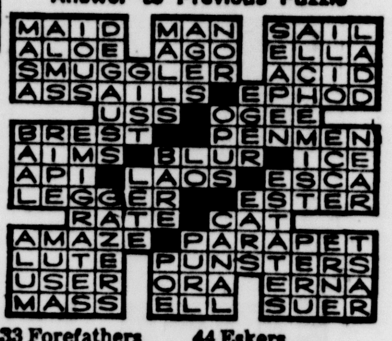

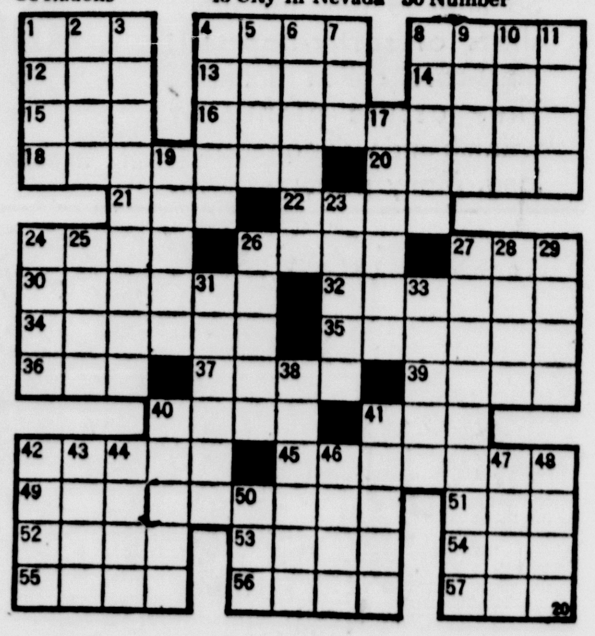

Chips And Splinters

Many Escanabans will have a nostalgic wince at the news that the big Morrison Hotel in Chicago is to be torn down — along with two other buildings next to it, to make a site for a new banking complex.

The 46-story Morrison is the tallest building ever to be razed. It was the scene in the 1933 national convention of the American Legion of the origin of the national catcall, "Where's Elmer?" The call echoed at Legion conventions for years after.

The Elmer of the call was the late Elmer St. Martin of Escanaba, whose widow lives at 509 S. 9th St. He was manager of the A&P Store in Escanaba and a distinguished World War I veteran and Legionnaire who was a past commander of the Cloverland Post here.

One of his fellow postmen sought him at the Morrison Hotel, where he was staying during the convention, and his call, "Elmer!" "Where's Elmer?" was taken up so generally that it became the hailing call of the convention.

If the car in front of you has a bumper-sticker which says "Freiheitsgruppe," "Azadootyan Khoomp," or "Une equipe pour la Liberte"—don't be alarmed. The driver is not a member of some kind of secret society; he is just a Goldwater-Miller supporter carrying the theme "A Team For Freedom" on his car bumper, only in the language of his ethnic descent.

Besides these three languages—German, Armenian and French—the Citizens' Ethnic Division announced today that gaily-colored bumper-stickers and buttons in 18 other languages—all bearing the central theme of Goldwater-Miller: "A Team For Freedom," with the exception of Spanish, which reads: "Arriba con Barry y Bill."

Barry Golwater ran a poor second behind John A. O'Brien of Escanaba in the Escanaba Kiwanis Club election Monday. O'Brien was elected president of the club with 56 votes, but two waggish Kiwanians, inspired by O'Brien's activities as local Republican party chairman, wrote in the name of Goldwater.

MSU veterinarians Dr. Fred Bohmker, right, and Dr. E. S. Weisner help check the birds as they are placed in cages at Chatham.

Chatham Tests Poultry Cages

"Our experimental work in the Upper Peninsula has placed Michigan well ahead of other states in housing recommendations for laying flocks." Michigan State University's Poultry Department head, Dr. Howard Zindel, made this statement recently as he was supervising unloading, wing-badgering and leg-banding of 5,560 17-week old egg-type pullets at the four experimental poultry houses at Chatham.

Changes in the experiments this year indicate that the researchers have confirmed many of their theories relating to housing construction, air movement and temperature as related to birds kept on the floor. One-half of this year's birds were placed in cages in an attempt to determine the effect which the space per bird and number of birds per cage will have on production and mortality.

We've learned a lot about the influence of temperature on laying house performance," says Zindel. "For example, we now know that if you let the inside temperature get down to 10 degrees above the outside winter temperature, the hens will still continue to lay well, but they will require approximately one-half pound more feed to produce each dozen eggs," Zindel said.

This means that if the operator wants to get by with an inexpensive building and spend less for insulation, he can expect to invest in feed to produce each dozen of eggs.

The new experiments are geared to find the optimum space per bird — in cages and on the floor. All birds in cages, with the exception of one check group, will get the same space — about half a square foot per layer. Cages installed are in four sizes — 8, 12, 16 and 24 inch by 18 inches. The experiment has divided the birds as follows: one and two birds in an 8-inch cage, three birds in a 12-inch cage and four birds in a 24-inch cage.

"Naturally we can place more caged birds in a given square footage of laying house," Zindel says, "since the cages can be hung one above the other to utilize cubic space in the house." "What we don't know for sure is whether the return on investment is greater when we keep one, two, three or six birds in a single cage."

Zindel doesn't feel that the extreme climate in Northern Michigan should discourage anyone from getting into the poultry business since the basic housing costs are only slightly above those for operations in Lower Michigan or Wisconsin. He feels many Upper Peninsula farmers are overlooking a good income opportunity and stated that the last inventory reveals that only approximately 12 per cent of the eggs consumed in the Upper Peninsula are produced locally.

Briefly Told

William Finlan, English and journalism instructor at the Escanaba Area High School, will travel to Pontiac this weekend to lecture members of the Michigan Interscholastic Press Association on "International Coverage of the Assassination."

The Delta County Young Republican Club will meet tonight at 7:30 at 815½ Ludington. Anyone interested is invited to attend.

Former Resident Of Schaffer Dies In Detroit

SCHAFFER — Mrs. Tony O'Donnell, 62, the former Leona Racicot of Schaffer, died Thursday in a Detroit Hospital Thursday after a prolonged illness.

Surviving are her husband, four grandchildren, her mother, Mrs. Georgianna Racicot of Neenah, and the following brothers and sisters: Louis Racicot, Schaffer, Walter and Raymond, Detroit, Mrs. William (Monica) Lindquist, Detroit, Sister Germaine (Margaret) of Joliet, Ill., Sister Columbia (Florence) of Ruth, Mich., Mrs. George (Bernice) Parker, Neenah, Mrs. Paul (Marie) Bardhort.

Mrs. Gordon DeMars of Escanaba, Mrs. Fred Morin of Niagara and Mr. and Mrs. Francis Gaudrault accompanied Mr. and Mrs. Louis Racicot to Detroit for the funeral rites which were held Monday.

FIRE DAMAGE

CARNEY—Fire of undetermined origin caused heavy damage to the Peterson Brothers Fence Mfg. Co. here Friday.

ANTS

Of the more than 5,000 known species of ants in the world, some 600 species and subspecies are to be found in the United States.

Group Of Young Republicans Greet Nixon

BARK RIVER—A group of Bark River-Harris Young Republicans went to Marquette Friday afternoon to meet the plane on which Richard Nixon arrived for a dinner at the National Guard Armory in Ishpeming that evening.

The young people attended a banquet at the C. L. Phelps Intermediate School in Ishpeming at 6:30, then went to the Armory to hear Nixon before returning to the Phelps School for a dance at 9:30. Mrs. Elly Peterson, U. S. Senatorial candidate and Victor Knox, U. S. Congressman, were also speakers at the meeting.

Attending from here were Carol and Larry Arkens, Myrna Norman, Dan Krause, Robert Whatley, Wayne Adams, Gary and Eric Ahlin, Gary Berquist, Paul Ray, Maxine and Susan Johnson. Paul Blewett, science instructor at Bark River-Harris High School, was in charge of the group.

Isabella

Card Party

The Congregational parish will sponsor a card party at Isabella Hall Wednesday, Oct. 21, at 8 p. m. The public is invited. Special features will include a cake walk.

Dairy Club Names Officers

BARK RIVER—An organizational meeting of the Harris 4-H Dairy Club was held Thursday evening at the Bark River - Harris Elementary School. Larry Arkens was elected president; Laurey Haskins, vice-president; Carol Arkens, secretary; Gregory Meyers, treasurer; reporter, John Meyers. Leaders are Joseph Arkens and Stanley Meyers. The next meeting will be held the third Thursday, Nov. 19, at the elementary school. Anyone interested in joining the club is welcome to attend the meeting.

no pool

but 1500 newly decorated rooms and suites, free radio and TV and no charge for children under 14. Next time stay at the hotel in the heart of Chicago's loop.

SHERMAN HOUSE CHICAGO

Famous restaurants / Clark & Randolph

SAVE PLENTY OF CASH ON A&P's STOREWIDE LOW PRICES

SAVE PLAID STAMPS FOR PLENTY OF GIFTS

Like to save cash? And stamps? Then come to A & P and do both kinds of saving. There are hundreds of low, low prices throughout the store every day of the week at A & P to help you save cash (and remember that you're saving on dependable quality foods) And if you like to save stamps for plenty of free gifts Plaid Stamps offer you a tremendous selection (over 3,000 popular gifts to SAVE in a BIG WAY cash and Plaid Stamps at A&P

A&P

No Stamps On Beer, Wine And Cigarettes

DOUBLE STAMP DAY

EVERY WEDNESDAY

Escanaba And Gladstone Stores

(No Stamps On Beer or Wine)

WORLD FARE Brown'n Serve ROLLS

Here's your passport to a world-wide tour in good eating...

and you don't even have to leave home!

World Fare Brown'N Serve Rolls invites you on a world-wide adventure in good eating. From far-off lands we've gathered recipes for deliciously different rolls and baked them for you right here in our own bakeries. They're extra easy to serve!! In easy-open, easy-close Sak-Paks with built-in pans, you can pop them right into your oven. Get a pack today at your favorite supermarket...and *Bon Voyage!!*

austrian WORLD FARE Brown 'N Serve VIENNA ROLLS

From the romantic land of quaint chalets, frozen mountain peaks and the beautiful Blue Danube, comes the recipe for these delicate club-shaped Vienna Rolls. As light and satisfying as a lilting Viennese waltz, you'll savor their creamy smoothness, flavorful crust and topping of sesame seed.

IRELAND WORLD FARE Brown 'N Serve POTATO ROLLS

Since time immemorial, the Children of Connemara, Killarney, and County Cork have cherished Potato Rolls such as these. We borrowed one of their most popular recipes and with potatoes and eggs concocted a hearty, rib-filling treat that does Ireland proud. Serve them hot with your next roast or stew.

FRANCE WORLD FARE Brown 'N Serve GOLDEN FLAKE ROLLS

Beneath their crisp crusts lie fluffy, flaky layers of French pastry and the delicate flavors that distinguish Parisian breads. The recipe for these famous Golden Flake Rolls is a secret shared by one of the most famous Parisian bakers. Gourmets can't resist them.

DENMARK WORLD FARE Brown 'N Serve DINNER BISCUITS

Accented with pecan nuts and fruits and exotically flavored with a special Copenhagen formula, these delightful Danish Dinner Biscuits are appealing enough to double as a dessert. When served warm with loads of butter, you'll experience some of the good living and good eating Scandinavians are famous for.

LOOK FOR WORLD FARE BROWN 'N SERVE ROLLS AT YOUR SUPERMARKET

© AMERICAN BAKERS COOPERATIVE INC.

WORLD FARE LET'S TRAVEL SWEEPSTAKES

PRIZES 1 AND 2

WIN A FORD LTD!

... new in the luxury car field, the 1965 Ford LTD 4 door Hardtop with vinyl covered roof. It could be yours ... fully equipped and ready to go!

ADDITIONAL PRIZES — ALL EXPENSE PAID TRIPS TO THE NEW YORK WORLD'S FAIR. Stay at luxurious hotels, dine in the finest restaurants ... see the exhibits at the Fair and all the landmarks of New York City as a guest of WORLD FARE BREAD.

GET YOUR ENTRY BLANK WHEREVER WORLD FARE™ BAKED FOODS ARE SOLD

... or send your name and address along with a World Fare bag (or facsimile) to: LET'S TRAVEL SWEEPSTAKES P. O. BOX 343, TEANECK, N. J.

©AMERICAN BAKERS COOPERATIVE INC.

Fashions Of East And West In Style Show Thursday Evening

APPEARING IN THE East-West Fall Style Show which will be presented Thursday evening at the Sherman Hotel by the Women of St. Stephen's Episcopal Church, will be attractive models, showing the latest fashions of the Orient and the Western World. From the left are: Mrs. James H. Kent, in a three-piece black brocade suit with white fox boa; Sue Johns in a popular teen-age outfit; Mrs. Norman with obi; the Thibideau children, Cindy, Crystal and Linda, G. Arntzen, who is wearing an authentic Japanese costume in Hawaiian mumus; Mrs. Charles Bisdee, who is modeling a lovely beige coat with black mink collar; Mrs. Vernon K. Johnson, wearing a black brocade dinner dress, tailored in Hong Kong. The public is invited to the fashion show, which begins at 8. (Daily Press Photos)

George F. O'Connells Mark Golden Wedding

Mr. and Mrs. George F. O'Connell of 915 4th Ave. S., widely known long-time residents of Escanaba, are celebrating the 50th anniversary of their wedding today.

No special observance is planned and Mr. and Mrs. O'Connell are spending their golden wedding day quietly at their home.

Mr. O'Connell and the former Evelyn Pepin were married in Schaffer in her home parish church. Their attendants were Miss Margaret O'Connell, who now lives in Chicago, and the late Guy Donovan.

Mr. O'Connell was with the Michigan State Highway Deparement before his retirement.

Michigan Needs
ELLY
PETERSON
For U. S. Senator
Paid by Delta County Republican Committee

Hallowe'en Special!
Chocolate & Strawberry
ICE CREAM
1/2 Gal. 59c
VANILLA
ICE CREAM
Full Gal. $1.00
At Our Dairy Store Only
Escanaba Dairy
115 S. 14th St.
Ph. ST 6-1141

Personals

Mrs. Art Walker, 324 S. 12th St., Past State President of the Michigan Auxiliary, Fraternal Order of Eagles, has returned from Ironwood where she attended a meeting honoring the Grand President, Juanita Dix, of Moscow, Idaho. Five Upper Peninsula Auxiliaries and two from Wisconsin were represented at the meeting.

Mrs. Earl Runkel, 418 S. 19th St., has returned from Stevens Point, Wis., where she visited her sister-in-law, Mrs. Albert Hescott, and her husband.

Home And School Meeting Held At St. Patrick's

St. Patrick's Home and School Association met last night for their October session.

The committee announced a Halloween Carnival for Friday, Oct. 30, from 7-9 p. m. in the parish hall. The bike winner will be announced that "everyone in the Orient carries ma nof the ticket committee. Gerald Cole discussed general policy in procedure of the St. Patrick's Athletic Association, and told of various events being planned. Chair and Library committees made progress reports, and discussion was continued on the possibility of holding a Book Fair. A copy of the by-laws of the Association was given to each member present.

Mr. and Mrs. Art Brien showed colored slides of various phases of life on the island of Formosa (Taiwan) where their twin sons are Maryknoll Missionary Society priests. Life in that part of the world seems to revolve with the three-wheeled cart, or else "everyone in the Orient carries something," they observed. A few slides were shown of the accommodations being built for the Olympic Games in Toyko when the Briens were there this past summer.

Room mothers for the third grade, Mrs. Jane Pryal, Mrs. Jeannette Manning and Mrs. Mary O'Connell, served refreshments. The third grade also won the room count.

Guild Meeting This Evening At St. Anthony's

An interesting meeting and a program are scheduled for the meeting of St. Anthony's Guild to be held this evening at 8 at St. Anthony's Church Hall in Wells.

Plans will be discussed for the coming Christmas Fair, to be held Dec. 6 and members are urged to have any articles that are being made, or that may be completed. All members are asked to invite another parishioner to the meeting, so that all the ladies of the parish may become active members of the Guild.

The highlight of the evening will be the viewing of colored slides of Formosa which will be shown by Mr. and Mrs. Arthur Brien. The Briens recently returned from a visit with their twin sons, Fathers Peter and Paul Brien, who are serving as Maryknoll missionaries at Taiwan.

Following the entertainment, lunch will be served by the Notre Dame circle of Groos, under the chairmanship of Mrs. Harold Dahn and Mrs. Leonard Ford.

Church Events

First Methodist

Activities at the First Methodist Church Wednesday will be Senior Choir and Junior High Youth Fellowship at 7 p. m. and Senior High Fellowship at 8 p. m.

* * *

First Presbyterian

Senior High Fellowship will meet Wednesday at 6:45 p. m. at First United Presbyterian Church and the Sanctuary Choir is meeting at 8 p. m.

Halloween Party Will Close Highland Season

The season's social activities at Highland Golf Club will close with the traditional Halloween Night party, a gala affair for club members and guests, to be held Saturday evening, Oct. 31, at the club house.

Dress-up costume is optional but everyone attending will be expected to wear a mask. Prizes for the prettiest, funniest and most original costumes will be awarded and there also will be a special guest prize.

Festivities will begin with a cocktail hour from 6:30 to 7:30. Dinner will be served from 7:30 to 9:30 and dancing to the music of Herb Peterson's orchestra will begin at 10.

Reservations are to be made by calling ST6-5051 or HO6-7457.

Mr. and Mrs. Bernard Ammel are chairmen of the party. Their committee members are Mr. and Mrs. Ivan Kobasic, Mr. and Mrs. Elmer Bonifas, Mr. and Mrs. Carlton Olson, Mr. and Mrs. John Jaeger. Mr. and Mrs. Richard Nelson, Mr. and Mrs. William Gasman, Mr. and Mrs. Mel Bertrand, Mr. and Mrs. Francis Rogers, Mr. and Mrs. Gunnar Beck, Mr. and Mrs. Earl Iverson, Mr and Mrs. Art Anderson, Mr. and Mrs. Vernon Ihlenfeldt, Mr. and Mrs. L. W. Williams and Mr. and Mrs. Ralph Sarnowski.

Newlyweds Are Honor Guests At Reception

Mr. and Mrs. Carl Scheeneman Jr., recent newlyweds, were honored at a wedding reception at the Ford River Lions Club Saturday evening, given by the bridegroom's parents, the senior Carl Scheenemans.

Decorations in the club house and appointments of the buffet supper table were in a color theme of pink and white. Dancing was the main diversion of the evening.

The honor guests were presented with many beautiful gifts for their new home.

The bride is the former Cynthia Kaim, daughter of Mr. and Mrs. Frank Kaim of Escanaba.

VFW Party For Star Mothers

Veterans of Foreign Wars Auxiliary, Hiawatha Post 2998, will honor Gold Star Mothers at a card party at Kallio's Fareway Dinette in Wells Thursday, Oct. 22, at 7:30 p.m. Members wishing to attend are asked to call Joyce Johnson, Americanism chairman, ST 6-6055, before Thursday.

Family Reunion In Honor Of Mrs. Jule Charles

A family reunion was held Sunday at the home of Mrs. Jule Charles in Cornell, honoring her on her 82nd birthday anniversary.

Members of the family attending were Mr. and Mrs. Clarence Barber, David John and Gary Valiquette, Gladstone, Mr. and Mrs. Mark Roberts, Negaunee, Mr. and Mrs. George Charles and family and Lawrence Charles, Cornell, Mr. and Mrs. William Heikkinen, Watson, and Mr. and Mrs. Ted Derouin and sons, Escanaba.

An attractive buffet was served with a three-tiered cake decorated with red roses, the centerpiece. Mrs. Charles was presented with many gifts in remembrance of the day.

Buy and Sell the classified way.

DECORATOR FOLD Service
FOR YOUR draperies
PROFESSIONAL DRYCLEANING
PRECISION DECORATOR FOLDING—By Experts
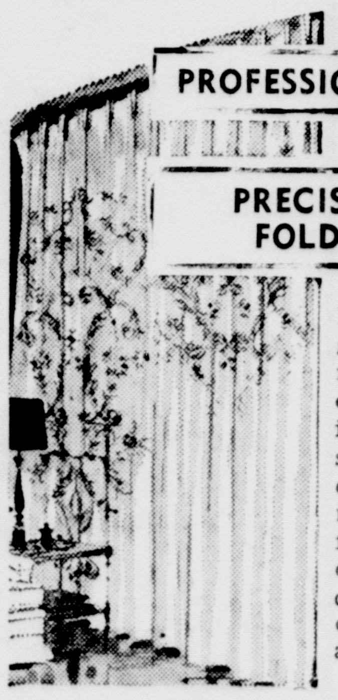
Here is the finest service . . . gentle, thorough cleaning that restores fresh colors . . . decorator folding plus Fashion Finish — the sizing process that restores fresh colors and body to draperies which let's them fall naturally into even, beautiful folds. You'll like the extra touch of perfection Professional Drycleaning adds. While you're house cleaning send all your pillows and other household items.
PHONE ST 6-1238
Nu Way Cleaners
106 North 15th St., Escanaba

OVAL RUGS
New Patterns
HAWES
Paint & Floor Covering
920 Ludington St.
Phone ST 6-0150

Family Fun Headquarters!

RCA VICTOR New Vista
HOME ENTERTAINMENT CENTER
Combining VHF-UHF TV, 4 Speaker Stereo and FM-AM Radio Equipped for FM Stereo
$399.95 And Up
RCA THE MOST TRUSTED NAME IN ELECTRONICS
ABE HERRO
ELECTRIC SERVICE
1311 Ludington St. Phone ST 6-4621

Today, Wednesday And Thursday
FREE! FREE!
10 Lbs. POTATOES
With Every Prescription Filled At This Pharmacy.
We invite you to take this opportunity to visit Escanaba's largest and finest prescription pharmacy.
WEST END DRUG STORE
"Where Pharmacy Is A Profession"
1221 Ludington St. FREE Prescription Delivery Phone ST 6-0131

MONTGOMERY WARD

SPECIAL
car coats
WINTER-WARM PILE OR QUILT LININGS
12.88
MISSES' SIZES
You'll look far and wide for car coat values to match these! Warm, well-styled, top quality selections in wool melton, cotton corduroy, rayon tackle twill. Lined in cozy acrylic pile or acetate quilt. Green, antelope, black, brown or blue in sizes 8 to 18.

Northern Nat'l And Cliffs Sign Gas Contract

Northern Natural Gas Co. this afternoon announced it had signed a 10-year contract with the Cleveland Cliffs Iron Co. to supply natural gas to 6 iron ore beneficiation plants on the Marquette Range.

The contract provides for the purchase of approximately 8 billion cubic feet of natural gas a year by the 6 plants.

Northern filed an application with the Federal Power Commission last April requesting authority to provide gas to the Mesabi Range in northeastern Minnesota, Northern Wisconsin and the Upper Peninsula. Service to 50 communities in the three areas — 26 of them in the Upper Peninsula — was included in the proposal.

"If we obtain FPC approval by next May 1 it is possible we can build a pipeline to serve the pelletizing plants on the Marquette Range by next fall and serve residential consumers by the following summer," said H. M. Sampson, Omaha, Neb., Northern Natural vice president, who was in Marquette today to make announcement of the contract signing.

Northern's proposed pipeline in the Upper Peninsula would extend from Ironwood to Marquette. The company's application calls for a pipeline link to serve Escanaba and Gladstone.

Two Projects

Earlier this month the Michigan Public Service Commission approved a proposal by Michigan Consolidated Gas Co. of Detroit to construct a pipeline to serve Escanaba and Gladstone. Iron Mountain and Iron River, Norway and Crystal Falls.

The FPC must decide whether Northern will serve the entire western Upper Peninsula or whether Northern and Michigan Consolidated will divide the territory.

Asked what effect a gas pipeline would have on prices of other fuels in this area, Sampson said "I'm sure they'll come down, particularly industrial coal."

Sampson said Northern had signed service agreements with Michigan Gas & Electric Co., which has a franchise for distribution of natural gas to residential consumers in some Upper Peninsula communities.

The Northern-Cliffs contract was signed by officials of the 6 plants, Republic, Humboldt, Pioneer, Eagle Mills, Empire and the ore improvement plant, all in Marquette County.

Long Effort

The signing of Cliffs by Northern Natural climaxes an effort of more than a decade to bring natural gas to the Upper Peninsula as an industrial fuel The plants of Cliffs where it will be used are now using oil.

Public interest now will focus on federal action deciding whether the Upper Peninsula will be served by two pipe line companies or one. Michigan Consolidated has obtained Michigan State Public Service Commission approval of a line to take gas from the end of the present pipeline of its sister company — Michigan Wisconsin Pipe Line Co. — at Menominee north to serve a "T" shaped network stretching across the southern part of the Upper Peninsula from Rapid River to Iron River.

This territory is included in the area which Northern Natural proposed to serve in an application to the FPC. Northern gave accent to the Mesabi Range part of its pipeline project when it failed to sign U.P. mineral industries immediately. But now with the CCI contract it will be urging early FPC action on its request for permission to serve the U.P.

The City of Escanaba is the major gas market at this end of the two pipeline projects. It has its own propane gas plant but will convert to natural gas or sell its gas utility when the FPC decides who is to serve this area with natural gas.

$35 Million Contract

The 10-year contract calls for the purchase of some 32 million cubic feet of gas per day. Largest single user will be the Republic plant at Republic, which willll consume about 11 million cubic feet per day.

Sale of the gas will amount to about $35 million over the life of the contract, the company said.

The cost to provide service to northern Wisconsin and Michigan from a point on Northern's main line near Duluth, Minn., will be about $36 million and will include the construction of 490 miles of additional pipeline.

Jo Ann Regner

Jalene Peterson

OFFICERS Of their freshmen class at Cardinal Stritch College, Milwaukee, are Miss Jo Ann Regner, president, and Miss Jalene Peterson, secretary. They graduated from Holy Name High School this year. Jalene is the daughter of Mrs. Elaine Peterson, 331 N. 16th St., and Joan is the daughter of Mrs. C. Regner of Milwaukee.

Cornell

Tots and Teens

The Cornell Tots and Teens 4-H Club will meet Monday, Oct. 26, at 7:30 p. m. at the Cornell Hall, instead of Nov. 2, as previously planned.

Offenbach considered the "Tales of Hoffman" his greatest work.

Obituary

DAVID S. COON

Friends of the family of David S Coon, who died suddenly Monday, may call at the Anderson Funeral Home from 4 to 9:30 p. m. Wednesday. Funeral services will be held at the funeral home chapel Thursday at 10 a. m. with the Rev. James G. Ward, rector emeritus of St. Stephen's Episcopal Church, officiating. The committal rites will be conducted at 3:30 p. m. Thursday at Lakeside Cemetery in Hancock.

MRS. RICHARD THOMAS

Funeral services for Mrs. Richard Thomas of Garden, former resident of Wells, were held at 10 a.m. today at St. Anthony's Church in Wells, with Father Norbert Freiburger officiating. Burial was in Gardens of Rest Cemetery. Pallbearers were Earl and Richard DeShambo, John Bichler, Joseph and Nick Pinar and Gilbert Pilon.

More people get more news from newspapers than from all other sources combined.

Death Takes B. A. Loodeen

Bengt A. Loodeen, 72, of 1427 N. 16th St., died at 12 p. m. Monday at St. Francis Hospital two hours after his admittance.

Mr. Loodeen, who had resided in Escanaba the past 51 years, was born in Sundsvall, Sweden, Nov. 16, 1891. He was a retired tie plant worker for the Chicago & North Western Railway. He was a member of Immanuel Lutheran Church, Impellant Lodge 460, Independent Order of Odd Fellows, the North Star Lodge and the Order of Runeberg. He leaves his wife, the former Ebba Olsen, one son, Robert, Escanaba, three grandchildren and three sisters and two brothers in Sweden.

Friends may call at the Anderson Funeral Home from 4 to 9:30 p. m. Wednesday and the Odd Fellows services will be held there at 8 p. m. Funeral services will be conducted at the funeral home Thursday at 1:30 p. m. The Rev. Erland Carlson, pastor of Christ the King Lutheran Church, will officiate. Burial will be in Lakeview Cemetery.

First 5 Elected To School Study

First steps toward the formation of a committee of the Delta - Schoolcraft Intermediate School District was taken Monday with election of the first five of an 18-member committee provided for under Michigan's new school district reorganization law.

The five men were elected in balloting by school board members of the two counties at a meeting at Rapid River Elementary School last night. Five more will be elected at a meeting at 8 tonight in Manistique High School.

The elections are part of an implementation of the new state law and were called by Hagle Quarnstrom, superintendent of the Delta-Schoolcraft Intermediate School District, as directed by Lynn Bartlett, state superintendent of public instruction.

Voting last night were members of boards of education with complete educational programs from kindergarten through 12th grade. Elected by this group to the study committee were:

Nelson Denton, president of the Manistique School Board; Clair Hoehn, trustee of the Gladstone School Board; James Dotsch, trustee, Bay de Noc Community College; Eugene Hartman, president of the Nahma School Board; and Girard Van Damme, secretary of the Baldwin School Board.

It was not necessary that school board members be candidates for the study committee. Any qualified elector is eligible.

Tonight at Manistique five persons will be elected by members of school board that do not have high schools in their districts.

These 10 persons from each of the categories of school districts, plus five to be appointed by the probate judge, and three to be named by the Intermediate School District board, will compose the 18-member study committee.

Basic purpose of the state school reorganization law is to establish school districts that are large enough to maintain an adequate educational program. The study committee will present a reorganization plan on which a public hearing will be held. No plan can become effective without a vote of the people of the school district.

Schaffer

Card Club

Mrs. Richard Potvin was hostess to her card club Wednesday evening at Potvin's Fireside Room. Winners were Ellen LaPine, Lillian Taylor, Jean Butryn and Evelyn Potvin.

She'll Work For Us
MARION
GIBSON
107th District
Representative
Paid by Delta County Republican Committee

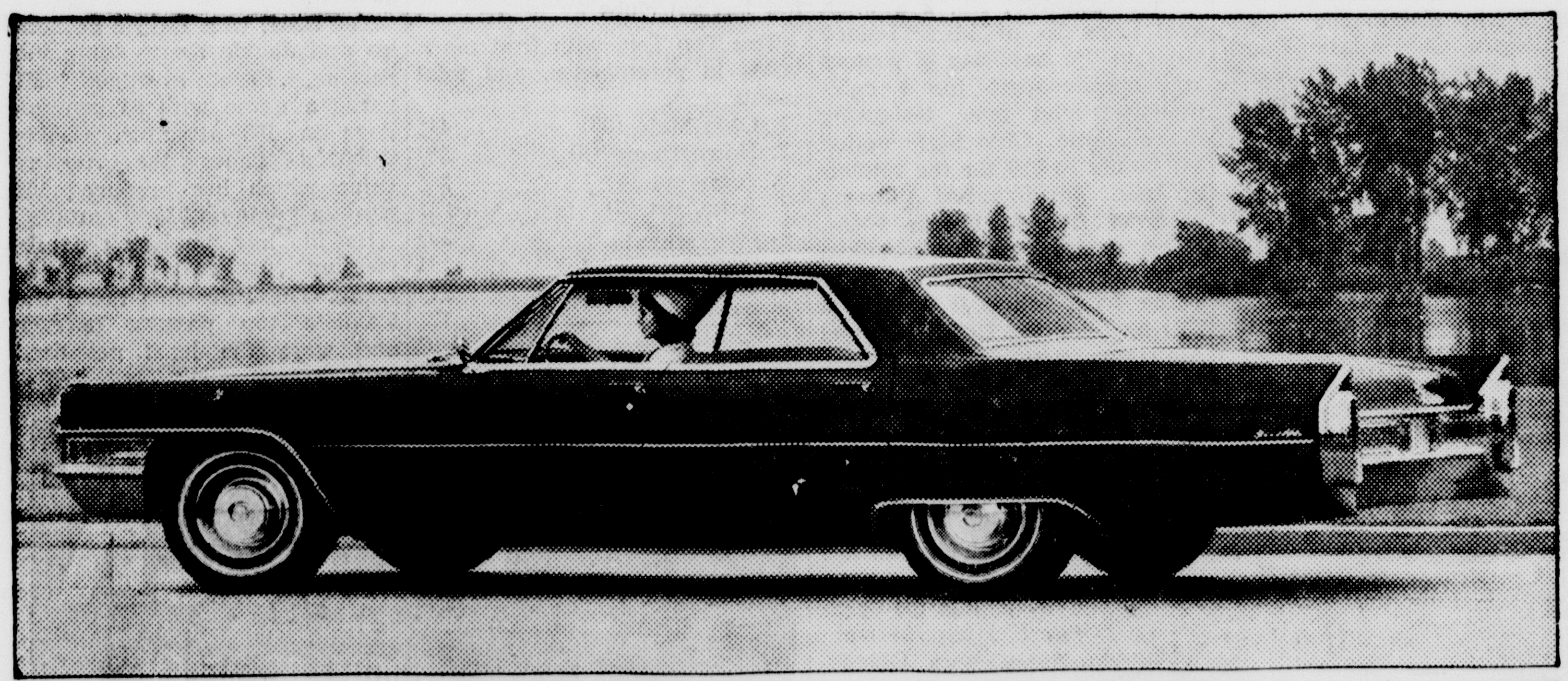

At top, the Sedan de Ville; below, the longer-wheelbase Fleetwood Brougham.

A SPECIAL YEAR... EVEN FOR CADILLAC OWNERS!

No one knows better than an experienced Cadillac owner how each year sees Cadillac excel in all the qualities that make a motor car desirable. But in 1965, marvelous new smoothness and quiet have been added to Cadillac performance. There's even more brilliant response from an improved Turbo Hydra-Matic transmission. New luxury now graces the world's most luxurious interiors . . . and Cadillac's famous ride and handling have both been noticeably improved. Cadillac for 1965, for its long-time as well as its first-time owners, promises a driving reward that is truly out of the ordinary.

So new! So right! So obviously Cadillac

SEE THE 1965 CADILLAC—THE STANDARD OF THE WORLD—AT YOUR AUTHORIZED DEALER

TOWN AND COUNTRY MOTORS, INC.
2002 LUDINGTON STREET • ESCANABA, MICHIGAN

CLOSE OUTS

These Are Items That Must Be Sold To Make Room For New Stock That Is Arriving Daily! ! ! Buy Now And SAVE BIG! ! !

Item	Was	NOW
FULL SIZE BOX SPRING AND MATTRESS—SAVE $16 Haddon Hall make, with luxuriously smooth button free top surface. Buy each piece for $32, or save $16 on set, per set	$79.95	$64.00
FRUIT-OF-THE-LOOM BED PILLOWS—SAVE $1.75 Unconditionally guaranteed, filled with shredded Polyurethane	$2.99	$1.25
ELECTRIC BLANKET—SAVE $2.00 Automatic controls, 2 year guarantee	$11.88	$9.88
2-PC. LIVING ROOM SUITE—SAVE $20 Turquoise color	$188.88	$168.88
2-PC. STUDIO GROUP—SAVE $21 Beautiful brown color	$169.95	$148.88
2-PC. STUDIO SETS—SAVE $20 With foam cushions. Colors—brown, beige and turquoise	$139.95	$119.95
PLANT STAND—SAVE $2.50 Holds 11 plants	$7.45	$4.95
STUDIO COUCH—1 ONLY—SAVE $30 With stunning brown cover	$129.95	$99.95
2-PC. LIVING ROOM SUITE—SAVE $50 Beautiful rose-beige color	$199.95	$169.95
3-PC. SECTIONAL LIVING ROOM SET—SAVE $60 Beautiful blue color	$249.95	$189.95
3 ONLY—STUDIO COUCHES— SAVE $11	$68.88	$57.95
6 ONLY—TELEPHONE STANDS— SAVE $3	$4.95	$2.00
4 ONLY—MAGAZINE RACKS— SAVE $3	$4.95	$1.99
4 ONLY—STACKING CHAIRS—SAVE $3 Many uses—hassocks, step chairs, etc.	$4.49	$1.99
6 ONLY—SCHOOL/SPORT BAGS—SAVE 80c In brown only, has many uses	$2.98	$2.19

DINETTE CHAIRS— Chrome and bronze frame .. each $5.95
POLE LAMPS— White and brown $6.69
TWIN SIZE COTTON MATTRESSES $21.98
PLASTIC CHAIRS— Reg. $3.99 2 for $7.00

Item	Was	NOW
LINOLEUM MATS— 18"x27" SIZE	17c	9c
TWIN SIZE MATTRESS AND BOX SPRING—SET	$79.95	$62.50

50-FEET GARDEN HOSE 99c
THERMOS BOTTLE— Pint size 99c
OVAL ROASTER 48c
ALL CARPETING MUST GO! 7 COLORS TO CHOOSE FROM! Regularly priced from $4.88 to $6.88, NOW $3.88 and $4.88

Item	Was	NOW
ALL STEEL WARDROBES— With magnetic door catches	$32.95	$28.98
ALL STEEL WARDROBES— With magnetic door catches	$24.95	$19.98

1-PC. WALL CABINET— All Steel, 54"x24"x12" $19.98
MEN'S RED HUNTING JACKETS $8.95 and $12.95

Item	Was	NOW
WHITE STEEL UTILITY CABINET	$17.88	$11.98

MEN'S HUNTING CAPS $1.19
MEN'S RED HUNTING PANTS $8.95

Special Closeout Prices On All 1964 CORONADO APPLIANCES

Item	Was	NOW
Coronado Imperial Automatic Washer	$269.95	$198.95
Coronado Imperial Automatic Dryer	$169.95	$139.95
(SAVE $101.00 BY BUYING THE TWINS)		
Custom Deluxe Automatic Washer	$219.95	$179.95
Custom Automatic Washer	$219.95	$159.95
Coronado Automatic Imperial Gas Range— 36" size, full banquet size oven—SAVE $40	$189.95	$149.95

GAMBLES 1008 Ludington St., Escanaba

In This Corner

with Ray Crandall

Dick Berlinski was up to his same old tricks again last weekend as his Kingsford Flivvers whipped Stambaugh 50-7 after leading by a 14-0 margin at the half . . . Berlinski gained 203 yards in 17 trips to boost his rushing total to 1,149 in 87 carries . . . He tallied three touchdowns and three extra points, raising his season scoring total to 159 . . . Stambaugh used Iron River's shotgun offense against Kingsford and quarterback Dave Margoni completed 14 of 40 passes for 154 yards and a fourth quarter touchdown . . . The Hilltoppers lost 32 yards on 10 running plays.

★ ★ ★

Escanaba's great defensive front line turned in a fine job in stopping Iron Mountain's outstanding halfback Jim Lindstrom . . . The 5 foot 11 inch, 183 pound senior had carried 70 times this season for 684 yards, just under 10 per trip, and scored 37 points . . . The Eskymos held Lindstrom to 46 yards in 17 trips and kept him out of their end zone in the 7-6 victory.

★ ★ ★

While Berlinski has been getting the headlines in a fabulous career at Kingsford, Lindstrom has been almost as great for four years at Iron Mountain . . . Entering the Escanaba game, Lindstrom had a career record of 2,652 yards in 367 trips and had scored 171 points . . . At that same stage, Berlinski had gained 3,029 yards in 358 carries and had tallied 361 points.

★ ★ ★

Houghton's Gremlins, whose defensive record is second only to Manistique's in the Upper Peninsula, blanked Ontonagon 33-0 in a Copper Country Conference contest . . . Houghton has a 5-1 record and hasn't allowed a touchdown since the second game of the season.

★ ★ ★

Hancock came up with a surprise 26-20 triumph over L'Anse in another Copper Country Conference game . . . The victory was Hancock's fourth in seven starts while the setback was only the second this year for the Hornets . . . Hancock built up a 20-7 lead through the first three quarters and then hung on as L'Anse rallied with two touchdowns in the final period.

★ ★ ★

Coach Al Sandona's Iron River Redskins ran their season record to 6-1 with an impressive 21-7 verdict over Wakefield . . . Halfback Jim Johnson galloped 206 yards in 14 carries and scored on a 95 yard run from scrimmage to pace the Iron River attack.

★ ★ ★

Superior East tightened its grip on first place in the Michigan-Wisconsin Conference race by trouncing Hurley 34-0 behind another four-touchdown performance by halfback Tom McCauley . . . He scored on runs of 41- 13 and 11 yards and on a pass covering 68 yards.

★ ★ ★

Defensive champion Soo Loretto climbed into a tie for first place with Pickford and Brimley in the Eastern Conference by drubbing Cedarville 44-14 . . . Pat Murphy rambled for four touchdowns for the Angels on runs of 26, 15, 4 and 31 yards and Jim Spuhler clicked on 31 and 61 yard sprints . . . Those two backs accounted for 342 yards in 21 trips with the pigskin.

★ ★ ★

A 17 yard touchdown pass from Pat Russo to Ray Payment with less than a minute remaining in the game gave Sault te. Marie a 26-19 victory over Ishpeming in Great Lakes Conference action . . . Russo had the best game of his Blue Devil career, throwing three touchdown passes in the game and setting up the remaining Soo score with a 17 yard run.

Esky Fan Club Meets To Plan Parents Day

Plans for Parents Day activities at the Eskymo-Kingsford football game Saturday will be made at a meeting of the Esky Fan Club Thursday at 8 p. m. at the Escanaba Area High School commons.

Parents of Eskymo squad members will be honored at the Saturday game.

Parents and fans are invited to attend the meeting at which recent game movies will be shown.

Kingsford Retains Top Spot In State

By The Associated Press

Portland captured first place in Class C-D and the races remained tight for high ranking in the other two classes in this week's high school football poll conducted by The Associated Press.

Bay City Central continued the leader in Class A, although three other schools are threatning. Kingsford remained the best team in Class B.

The standings among the state's smallest schools (C-D) once again had the biggest shakeup. All 10 teams either were in new positions in the top ten or were new to the standings.

Akron-Fairgrove dropped to second and Middleville advanced a notch to third in C-D. Adrian Catholic improved by two places to take fourth and Dryden leaped from tenth to fifth.

St. Charles, Watervliet and Homer took the last three places, replacing Galesburg-Augusta, Frankenmuth and New Haven.

East Lansing, Traverse City and Flint Central continued their fight to dethrone Bay City.

The AP's statewide panel of sports writers and sportscasters give Bay City a 17-point bulge in the voting. Traverse City was just three points behind East Lansing for second place. Flint Central was solidly entrenched in fourth.

In the only moves in this class, Lansing Everett jumped one spot to fifth, Lincoln Park went from ninth to sixth and Saginaw Arthur Hill dropped four places to ninth after bowing to Bay City.

Kingsford (7-0) and Hillsdale (5-0) made it a two team race in Class B. Cadillac, Buchanan and Albion rounded out the top five.

While four teams polled more than 100 points in Class A, only Kingsford and Hillsdale got that many in B and Portland was alone in C-D.

The voting, with points based on 10 for a first-place vote, 9 for second, etc. through 1 point for a 10th-place vote:

Class B

Team, Record	Poll pts.
1. Kingsford (7-0)	144
2. Hillsdale (5-0)	118
3. Cadillac (5-0)	93
4. Buchanan (5-0)	86
5. Albion (5-0)	72
6. Manistique (6-0)	57
7. Dundee (5-0)	56
8. St. Johns (5-0)	48
9. Detroit St. Ambrose (5-0)	41
10. Jacksn St. John (4-1)	25

Others, in order: St. Louis, Bad Axe, Iron River, Ecorse, Port Huron Catholic, Vicksburg, Algonac, Otsego, Muskegon Reeths- Puffer, Fenton, Holt, Parchment, Oscoda, Holly, Lowell, Durand, Wyoming Park, Kalamazoo Hackett, Allegan, Center Line, South Haven, Tecumseh, Plainwell, Grand Ledge, Dearborn Divine Child, Lansing O'Rafferty, Center Line St. Clement's.

ADVANCE TICKETS

Ticket Director Jack Magsen announced today that an advance sale of adult tickets for the Escanaba-Kingsford game Saturday will be conducted. Tickets are available at the activities office at the Senior High, and at Gust Asp's, Groos Drug and Ernie's Party Store.

..JIM HANSEN is shown in this dramatic action shot kicking the extra point that provided Escanaba with a 7-6 victory over Iron Mountain Saturday at the Mountaineer field. The perfect placement, booted into a stiff wind, came after a 10 yard touchdown pass from quarterback Mike Gafner to end Carl Olson with 1 minute, 7 seconds remaining in the game. The Eskymo ball holder is Jack Long. The Mountaineer linebacker reaching in vain for the ball is Larry Brown. (Photo By Dick Ferris, Iron Mountain News)

Keane Expected To Replace Yogi As Yankee Chief

By The Associated Press

Who says this is the football season? Although the World Series ended last week baseball still is getting a major share of the headlines on sports pages.

In rapid fire developments Monday, Branch Rickey resigned as player consultant for the world champion St. Louis Cardinals, Fred Hutchinson resigned as manager of the Cincinnati Reds and was succeeded by Dick Sisler, and Harry (The Hat) Walker was named manager of the Pittsburgh Pirates to succeed Danny Murtaugh.

And today Johnny Keane, who quit as manager of the Cardinals after winning the World Series, is expected to succeed Yogi Berra as manager of the New York Yankees.

Berra was fired after his one season as manager in which he led the Yankees to a fifth straight American League pennant.

Will the Milwaukee Braves move to Atlanta? The answer is expected to be forthcoming Wednesday in a meeting of the Milwaukee board of directors in Chicago. A news conference has been called for 11:30 a.m. EST, Wednesday.

The unexpected resignation of the 83-year-old Rickey left St. Louisans wondering what next? Bob Howsam, who was recommended by Rickey to succeed Bing Devine as general manager, announced Rickey's resignation and said nothing more. Neither did owner August Busch Jr. or Rickey himself.

Up in the air is who will be chosen to succeed Keane as manager.

The St. Louis Globe-Democrat said in its Tuesday edition that Red Schoendienst, former star second baseman, is expected to be named the new Cardinal manager within three days.

The resignation of Hutchinson and the signing of Sisler was not a surprise. Hutchinson, ill with cancer, took a leave of absence on Aug. 13 and Sisler managed the Reds the rest of the season. Officially Hutchinson's resignation does not take effect until next spring so he can draw a full pension.

Walker, in signing a one year contract to replace Murtaugh who quit because of ill health, managed the Cardinals for part of the 1955 season after Eddie Stanky was let go.

Hand Boxers Olympic Bans

TOKYO (AP) — Korean boxer Dong-Kih Choc, who staged a 50-minute sit-down strike in the Olympic ring Monday night, has been banned from international amateur and Olympic boxing for three years.

The Amateur International Boxing Association executive committee decided this Tuesday. They placed a similar ban on Korean boxing Manager Lee Kyu-Hwanand and Coaches Ro Byungyul and Kang In-Suk.

Choc refused to leave the ring after being disqualified in his quarter-final bout with Russian Stanislav Sorokin. The fight was only 66 seconds old when Australian referee Archie Tanner disqualified him for continually fighting when told to break.

Title Fight Is Called Off

LAS VEGAS, Nev. (AP) — The world's middleweight title bout between champion Joe Giardello and Rubin (Hurricane) Carter scheduled for Friday night has been called off and the possibility of a fight between the two remained in doubt today.

In essence, the local Silver State Boxing Club failed to come up with a guarantee of $55,000 — $42,500 for Giardello and $12,000 for the challenger.

A three-year ban was placed Monday on Argentinian boxer Jose Chirino, who attacked a referee. Spanish featherweight Valentin Joren was banned for life last week after punching a referee who disqualified him.

There were late-minute compromises, but the Giardello forces insisted on the complete terms of the contract, namely the $55,000 in certified checks.

Bowling Notes

Sunday Niter's League

Team	W	L
Moonshiners	16	4
Cousins	14	6
Nitwits	11	9
Unstrikables	7	13
Smokers	7	13
Newcomers	5	15

Six High Averages

Bob Wickstrom 155, Jerry Martin 141, Mike Scrobiak 137, Joyce Carlson 125, Lois Hall 124, Vernie Scrobiak 121.

HTG — Smokers 568.
HTM — Moonshiners 1637.
HIG — Bob Wickstrom 173, Bev Fournier 146.
HIM —Bob Wickstrom 502, Joyce Carlson 399.

Holiday Minor League

Team	Points
Edward's Auto Body	12
Andy's Bar	11
Breezy Point Bar	11
Anthony and Co.	8
Skinny's Bar	7
Amvets— Michigan Hotel	7
Ness Contractors	4
No Names	3

Five High Averages

Jack Holmes 181, Dave Andrews 181, Clyde Van Enkevort 175, Gene Horn 171, E. Baribeau 168.

HTG — Anthony and Co. 894.
HTM — Anthony and Co. 2472.
HIG — J. Holmes, Wes Ward 222
HIM — Jack Holmes 567.

Holiday Major League

Team	Points
Pix Shoes	15
Memory Lane Motel	12½
E & L S RR	11
Tom Swifts	11
Mel-Elmer's	11
Blatz 6 Paks	9½
Hawes Floors	9
Red Owl	1

Five High Averages

Harold Bruce 172, Ken Lequia 170, Mark Valind 170, Ernie Rudolph 169, Don Kline 169.

HTG — Pix Shoes 922.
HTM — Pix Shoes 2621.
HIG Jack LaPine 213.
HIM — Ed Hengesh 555.

Wed. 7:30 League

Team	W	L
L & L	10	2
Strohs	8	4
Needhams	5	7
Zanellas	1	11

Five High Averages

Cecile Meiers 158, Jean McDonough 148, Margaret Douglas 147, Mary Alice Tobin 147, Pat Dugener 145.

HTG — Zanella's 745.
HTM — L & L 2069.
HIG — Cecile Meiers 168.
HIM — Cecile Meiers 476.

Wed. Matinee League

Team	Points
Dwain's	15
Seven-Up	13
Pabst	13
Lewis'	12
Ivorys	11
I. G. A.	8
Alger-Delta	6
Escanaba Dairy	2

Five High Averages

D. Lessard 156, L. Maskart 147, F. Dickie 144, N. Grace 142, J. Hawkinson 140.

HTG — Dwain's 743.
HTM — Seven-Up 2044.
HIG — D. Lessard 178.
HIM — D. Lessard 479.

Bowl-a-rama Major League

Team	Points
Potvin's	18
Meiers Signs	14
Kings Bar	13
White Birch	13
Gafner Auto & Machine	13
Bowl-a-rama	12
Anderson & Bloom	9
Flodin Mobil Service	9
Rodman Lumber	8
Stroh's	8
Skelgas	6½
Power House	4½
Bosch	4
Super Valu	4

HTG — Kings Bar 902.
HTM — Potvin's 2596.
HIG — F. Smith 233.
HIM — B. Barnhart 603.

Five High Averages

B. Barnhart 183, F. Smith 182, G. Johnson 182, J. Knauf 179, E. Vanlerberghe 178, O. Pedersen 176.

Buckeyes Rated Tops In Nation

By The Associated Press

Baseball managers aren't the only ones riding an un-merry go-round this fall. The nation's college football powers have been playing musical chairs since the season's opening whistle, with Ohio State the latest to claim a precarious perch atop the shambles.

Ohio State's fourth straight victory, a 17-0 shutout of Southern California, coupled with Arkansas' 14-13 upset of top-ranked Texas pushed the Buckeyes into first place in The Associated Press weekly poll today and dropped the Longhorns to sixth.

The Buckeyes, No. 2 a week ago, drew 35 of 44 first-place votes in the balloting of writers and broadcasters for a commanding lead over fast-rising Notre Dame. Ohio State netted 447 points to 380 for the runner-up Irish. Third-ranked Alabama received five first-place votes, Notre Dame and fourth-ranked Arkansas, two each.

The Irish made it four in a row by blanking UCLA 24-0 and Alabama trimmed Tennessee 19-8 for victory No. 5.

Of the top ten teams in the AP's pre-season poll, only four — Ohio State, Alabama, Texas and Syracuse — remain on the select list and only the Buckeyes and Crimson Tide still are unbeaten.

Mississippi, No. 1 in the original balloting, has slipped from contention along with Oklahoma, Illinois, Auburn, Navy and Washington.

Texas, its unbeaten string snapped at 15 games by the ruged Razorbacks, fell a notch behind fifth-ranked Nebraska, which walloped Kansas State 47-0.

Louisiana State, Syracuse, Florida and Florida State complete the top ten. The Gators, who routed South Carolina 37-0, are the only newcomers, replacing Michigan, 21-20 victim of Purdue. LSU beat Kentucky 27-7; Syracuse topped Penn State 21-14 and the Seminoles edged Georgia 17-14.

Florida visits Alabama in Saturday's top attraction. The Gators surprised their Southeastern Conference rivals 10-6 a year ago at Tuscaloosa, Ala. Syracuse should have its hands fulll at once-beaten Oregon State. Wisconsin, fresh from a 31-21 upset of Iowa, invades Columbus, Ohio, for a Big Ten shot at the front-running Buckeyes.

Notre Dame-Stanford, Arkansas-Wichita, Nebraska-Colorado, Texas-Rice, LSU-Tennessee and Florida State-Virginia Tech are the other pairings involving the top ten clubs.

The Top Ten, with first place votes in parentheses, and total points:

1. Ohio State (35)	447
2. Notre Dame (2)	380
3. Alabama (5)	365
4. Arkansas (2)	297
5. Nebraska	230
6. Texas	194
7. Louisiana State	174
8. Syracuse	123
9. Florida	82
10. Florida state	64

Michigan Boxer Suffers Defeat

SARNIA, Ont. (AP) — Jim Meilleur, of Toronto, won a split decision over Taylor Hill of Detroit, in the eight-round middleweight main bout here Monday night.

Meilleur, a winner in seven of 12 previous bouts, snapped an unbeaten string by Hill. Hill, a leading middleweight prospect in Michigan had won seven straight.

Bowling Notes

Black Tuesday League

Team	W	L
Teamsters Credit Union	20	4
Little Mike's	13	1
Weiserts Bowling Shirts	12	12
Teamsters Union	10	14
Clairmont Nor. Crd. Un.	9	15
House of Bargains	8	16

Five High Averages

Millie Blixt 145, Denise Opper 139, Eileen Ledgerwood 132, Eileen LaPorte 131, Priscilla Palor, Lou Lynaugh 130.

HTG — Little Mikes 690.
HTM — Little Mikes 1925.
HIG — Millie Blixt & Jackie King 176.
HIM — Millie Blixt 477.

Holiday 7:00 Wed. League

Team	Points
Larry's Clothing Store	15
Granada	12
Crown Life Insurance	11
Harnischefeger P&H Welders	11
Beck's Plumberettes	10
Birds Eye Veneer	9
Teal's Evergreen	6
West End Drug	6

Five High Averages

Lu Barnhart 151, Doris Costley 147, Laurel Jensen 145, Marilyn Labre 145, Lorraine Teal 145.

Pro Football

By The Associated Press

CANADIAN LEAGUE

Edmonton 13, Winnipeg 1

Buffalo Sets Pace In AFL

NEW YORK (AP) — The Buffalo Bills, who sport professional football's only perfect record, showed why in American Football League statistics released today.

The Bills, who have won six straight games, top the AFL in six of the eight team statistical categories. The New York Jets, who boast the AFL's top rusher in rookie Matt Snell, lead the other two team categories.

Buffalo leads the total offense with 2,382 yards gained. Broken down the yardage comes to 1,526 through the air and 856 on the ground. Both figures are tops in their respective divisions as well.

The Bills, with Daryle Lamonica and Jackie Kemp doing the passing, have averaged 254 yards a game with 83 completions in 168 attempts. Cookie Gilchrist paces the running game which has produced 142 yards a game on 215 attempts.

Buffalo has the best defense, yielding just 243.5 yards per game. The Bills also boast the league's top passing defense and were the least penalized club.

BLACK
FOR JUDGE OF
COURT OF APPEALS
30 Years Law Experience
FAIR • PROGRESSIVE • JUSTICE

(Paid Political Adv.)

PHOENIX
LUMBER & SUPPLY CO.
1912 Ludington St. Ph. ST 6-6462

TOP VALUES
IN LUMBER AND BUILDING SUPPLIES
ATTENTION BUILDERS!

Weekly Specials!

Filuma Garage Door, 4 Section, 9x7	$78.00
Ceco Galvanized Roll Roofing, 75 Sq. Ft.	$11.25
2" Medium Fiberglass Insulation, 100 Ft. Roll	$4.80
3" Thick Fiberglass Insulation, 70 Ft. Roll	$4.20
Narrow Lap Insulated Siding, Stock Item, Per Square	$17.50
Pre-Finished 4x8 ¼" Panelling	$5.95
90 Lb. Slate Roofing	$3.85
Lauan Mahogany Doors, Interior Grade, 1⅜", Any Size	$7.10
15 Lb. Felt, 432 Ft. Roll, Per Roll	$2.80
235 Lb. 3 In 1 Ashphalt Shingles, Per Square	$8.25
¼" 4x8 Veneer, AD, Per Sheet	$2.88
⅝" 4x8 CD, Interior Plywood	$4.80
7/16x12x16 Primed Siding, Per Square	$24.00
LTZ 400 Exterior House Paint, Per Gal.	$4.89

CASH — Minimum Price For Delivery

• • SAVE THIS PRICE LIST • •

The Dodge-size compact. Dart.
If you like to live a little, we'd like to let you in on something big. Dart is the fun compact with big ideas. About beauty • Comfort • Ride • Savings.
Styling is crisp, clean and so boldly sculptured that you almost forget this is an economy car.
Choose your brand of spice from 10 exciting Dart models.
Everything from the hold-on-to-your-hats Dart GT convertible to the trailblazing 4-door wagon. Power? Choose one of 2 thrifty Sixes or 2 hustling V8's.
Go Dart for '65. You won't miss any of the fun.
Dodge comes on big for '65 . . .
Dart • Coronet • Polara • Custom 880 • Monaco

'65 Dodge Dart

DODGE DIVISION CHRYSLER MOTORS CORPORATION

Riverside Auto Sales
2511 Ludington St., Escanaba, Mich.

Hollenbeck Motor Sales
East Elm St., Manistique, Mich.

WATCH "THE BOB HOPE SHOW," NBC-TV. CHECK YOUR LOCAL LISTING.

Rifleman Picks Up Gold For U.S. Olympic Team

TOKYO (AP) — American marksman Lones Wigger picked up the United States' only medal — a gold — Russia failed to make up much ground and the two dominant nations yielded the Olympic spotlight Tuesday to a little known German and his bid for upset in the demanding decathlon.

Willie Haldorf, 24, maintained his surprising lead in the 10-event, two-day decathlon with 5,739 points after seven events. He was followed by Germany's Hans-Joachim Walde and Russia's Rein Aun.

C.K. Yang, the veteran from Nationalist China by way of UCLA, the silver medalist in 1960, the world record-holder and heavy favorite in these Games, was in eighth place with 5,361 points.

The U.S. entrants, Paul Herman of Santa Barbara, Calif.; Dick Emberger of Oceanside, Calif., and Russ Hodge of Roscoe, N.Y., were in positions Nos. 6, 9 and 10th with 5,468, 5,336 and 5,163 points.

Shooters Surprise

The United States has won the decathlon in every Olympics since 1932, but its relatively poor showing in these Games was anticipated.

But the surprising strength of the U.S. shooters was not. The victory by Wigger, a stocky U.S. Army first lieutenant from Carter, Mont., was the seventh medal picked up by the marksmen and boosted the U.S. medal collection past the 1960 total of 71.

The United States now has 72, including 32 gold. Russia picked up four medals in the early events Tuesday — two each in women's shot put and lightweight judo — and now has 52 including 17 gold.

Wigger, a 5-foot-7, 180-pounder, fired a world record 1,164 on 120 shots in winning the small bore rifle, three position competition. He previously had taken a silver medal in small bore rifle, prone position.

The United States also pushed its brilliant, heavily favored relay teams through heats to the Wednesday finals without major difficulty, though a poor baton relay jeopardized the men's 400-meter squad in its first heat.

Hayes Is Anchor

Bob Hayes, the Florida A&M flash who won the gold medal in the 100-meter dash, had to make up two yards on the final leg in that one, did it easily, and later anchored the team to a time of 39.5 seconds in the semifinals, equaling the Olympic record.

The team was made up of Paul Drayton of Cleveland, Gerald Ashworth of Haverhill, Mass., Dick Stebbins of Los Angeles and Hayes.

The men's 1,600 relay, composed of Henry Carr of Detroit, 200-meter gold medal winner; Mike Larrabee of Fillmore, Calif., the 400-meter winner; Ollan Cassell of Nutley, N.J., and Ulis Williams of Compton, Calif., won its heat in 3:05.5.

And the women's 400-meter team, Willye White of Chicago; Wyomia Tyus of Griffin, Ga.; also ran through a steady, drizzling rain in a qualifying time of 44.8.

All the relays, along with the finals of the high jump, are scheduled Wednesday on the final day of track and field competition.

The United States put a full complement of three into the high jump finals — John Thomas of Boston, the 1960 medalist and one-time world record holder; John Rambo of Long Beach, Calif., and Ed Caruthers of Santa Ana, Calif.

All Clear 6 - 9¼

Each cleared the qualifying height of 6-9¼ without major difficulty as did three Russians, including 1960 winner Robert Shavlakadze and world record-holder Valery Brumel.

The United States was blanked in the two women's track finals Tuesday, the 800 and the women's shot. The United States didn't have a finalist in the 800 and roly poly Earlene Brown of Los Angeles was far back in the shot put with a best throw of 50-8.

Ann Packer of England won the 800 meters in world record time of 2:01.1 and promptly presented her gold medal to 400-meter dash man Robbie Brightwell, her fiance. It was England's third gold medal and that country's best showing since 1936.

Russia's Tamara Press, the world record-holder, won the shot with a throw of 59-6¼, her second gold medal. She won the discus earlier. Galina Zybina of Russia was third in the shot with 57-3.

Takehide Nakatani of Japan won the lightweight judo, with two Russians, Oleg Stepanov and Aron Bogolobov, the semifinal losers, each taking a bronze medal.

The United States was assured of two more medals when featherweight Charley Brown of Cincinnati and lightweight Ron Harris of Detroit made their way into the boxing semifinals, giving the U.S. four fighters who have advanced that far. All boxing semifinalists are assured of at least a bronze medal.

Three American canoeists also advanced. Tony Ralphs, Newport Beach, Calif., made it to the semis of the men's kayak; Marcia Jones, Oklahoma City, reached the finals of the women's 500-meter kayak singles, and Francine Fox and Gloria Perrier, both of Washington, moved into the finals of the women's kayak pairs.

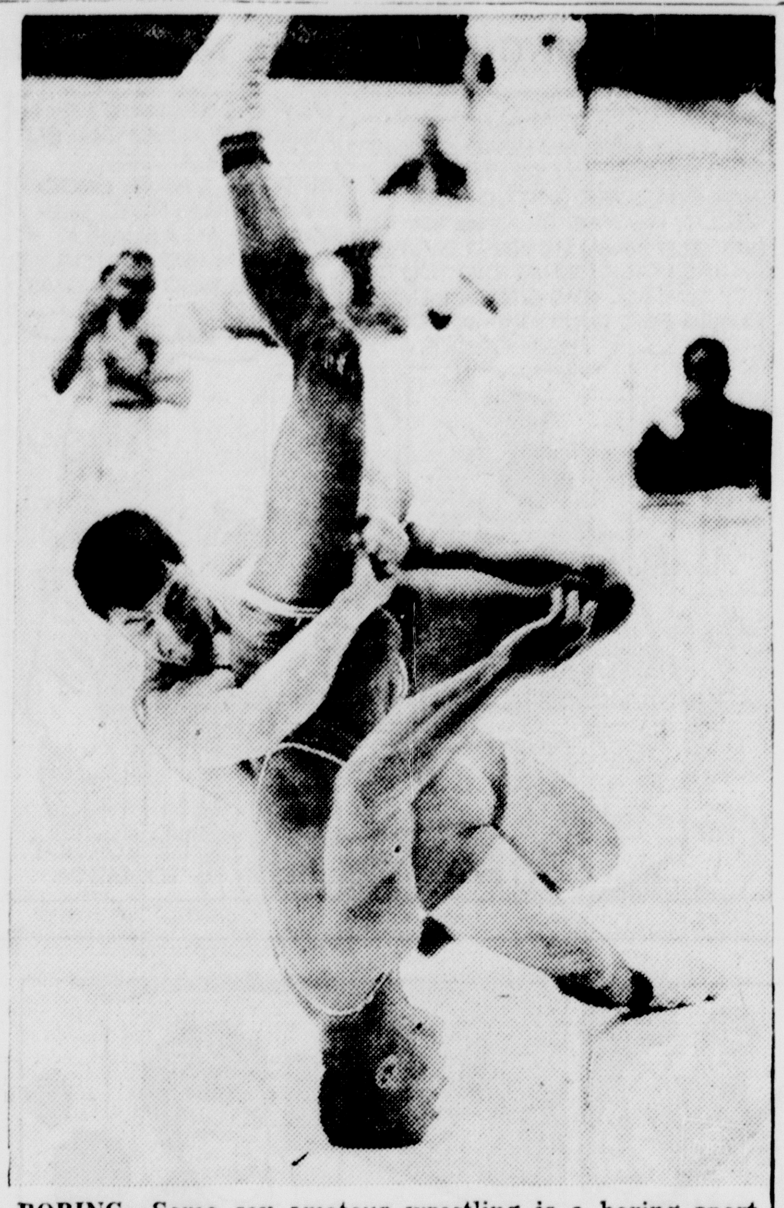

BORING--Some say amateur wrestling is a boring sport to watch and judging from the way Turkey's I. Ogan is drilling the head of America's Charlie Tribble into the canvas at the Olympics, it can be for participants, too.

Boston Fighter Retains Crown

BOSTON (AP) — Dick Devola of Boston retained his New England lightweight crown Monday night when he gained a draw with Tommy Tibbs of Boston in a 10-round bout at Boston Arena.

The decision was loudly booed by a slim crowd of 742.

Pass Defense Bothers Agase

EVANSTON, Ill. (AP) — The Wildcats of Northwestern, saddled with a three-game losing streak because of a leaky pass defense, are aiming to get back on the winning trail at Michigan State.

"We're going to bounce back somewhere along the line," said coach Alex Agase. "I don't know if it will be this week or not but we're going to catch up to somebody."

Northwestern opened its season with a 7-3 victory over Ore-State and then edged Indiana 14-13. Since then, however, the Wildcats fell before Illinois and Fred Custardo 17-6; Minnesota and John Hankinson 21-18 and Miami of Ohio and Ernie Kellermann 28-27.

Pass defense has been the big problem with Custardo, Hankinson, and Kellermann helping boost the average of completions against Northwestern to 61 per cent. However, the Wildcats also have been plagued by a lack of conversions.

Missed extra points were costly in both the Minnesota and Miami defeats, forcing the Wildcats to try for two points and fail on several occasions.

Agase indicated that he will replace Dean Dickie, the kicking specialist, with Dave Milam who is also the team's No. 2 quarterback behind Tom Myers.

Myers is not enjoying a good season. He has completed 43 of 95 attempts for 611 yards and two touchdowns but five of his passes have been intercepted.

Steve Murphy, a hard-hitting fullback, is the team's leading ground gainer with 264 yards in 70 attempts and 3.7 average. He also leads in scoring with 30 points.

Ron Rector is the No. 2 runner with 170 yards in 40 attempts and a 4.2 average. Cas Banaszek is the main pass catching threat with 15 receptions for 193 yards.

Except for No. 2 fullback Bob McKelvey, Northwestern will be in top condition for Michigan State. McKelvey suffered a hip injury in the Minnesota game and has been slow coming around.

Two Wolverines Back In Action

ANN ARBOR (AP) — Michigan's offensive guard Dave Butler and halfback Jim Detwiler returned to practice Monday, helping restore some balance to the injury-riddled football team.

Butler had suffered bruised ribs and Detwiler a bruised nose in the Wolverines' 21-20 loss to Purdue Saturday.

Meanwhile, doctors reported knee injuries suffered during the game by starting guard Rick Hahn and starting linebacker Barry Dehlin would keep both players out for the season. Three other Wolverine starters earlier were lost for the season because of injuries.

The team worked out Monday in intermittent rain and hail, stressing its ground game to prepare for Saturday's contest with Minnesota.

Becker Admits There's A Doll Olympic Athlete

By JIM BECKER

TOKYO (AP) — "And who do you think you are, buster," asked the irate letter. "Marlon Brando?"

Well, it's true that we are often mistaken for each other, but Marlon's not here at the Tokyo Olympics so there's no problem along those lines.

The letter, of course, came from a mother.

She was so mad she put 80 cents worth of stamps on it.

It seems that a story written from here in jest had commented on the fact that some of the Olympic ladies who pitch the discus and paddle their own canoes have never been tabbed for the Miss Universe contest.

Loads of gold and all that. Good to their mothers, and always in bed by 11.

But ravishing beauties — uh-uh.

At least all of them are not.

If you've been paying attention during this carnival of fun and games, you undoubtedly will agree that that is a fair statement.

But not Mrs. Kay Peterson of Hermosa Beach, Calif.

Mrs. Peterson has both a daughter in the Olympics, and a point.

"Go over to the Olympic Village and look at my daughter, the volleyball player," ordered Mrs. Peterson, and soon we were face to face with this blonde doll with a great shape, name of Sharon Peterson.

"My mother told me about you," said Sharon. "What do you mean by insulting lady volleyball players?"

"Honey," was the reply, "I didn't insult any lady volleyball players. Gosh, I didn't know we had any lady volleyball players when I wrote that story."

"Well you do now," said Sharon.

"I know they have mothers, too."

It turns out Sharon is 21, a graduate of Long Beach State who is going on to be a teacher of physical education, took up volleyball three years ago, and is a member of the South Bay Triumphs.

The girls have worked hard, trained hard and are kept hustling by their coach, Ida Litschauer of Compton, Calif., but after they finish their Olympic schedule they hope to see a little of Japan and do some shopping.

So there, the Americans have a good-looking ladies volleyball team in the Olympics.

And Sharon is a doll, even when she's mad.

How is the team doing? I was afraid you'd ask.

They may be cute, but they've lost four straight, and have only one game to go.

Well, looks aren't everything —but with a record like that, they help.

Morrall Lost For Campaign

DETROIT (AP) — Starting quarterback Earl Morrall's broken collarbone almost certainly will prevent him from calling signals for the Detroit Lions the rest of this National football league season.

Team officials reached this conclusion today folllowing a doctor's report on the 30-year-old Morrall. The veteran quarterback, who has played for the Lions since 1958, probably will remain under treatment at Henry Ford Hospital in Detroit for a week to 10 days, a spokesman said.

Morrall's physician, Dr. Leslie Mitchell, head of orthopedics at the hospital told the Lions the quarterback will recover without surgery and indications are the collarbone will heal properly.

The injury occurred in the Lions' game against the Chicago Bears at Chicago Sunday.

No. 2 quarterback Milt Plum came into the game and helped Detroit to its 10-0 victory, throwing one touchdown pass.

Injuries Hurt Spartan Squad

EAST LANSING (AP)—Injuries, particularly of the knee type and especially to the defensive unit, are bothering the Michigan State football squad this week.

The accumulation of hurts, gathered over four games, means the Spartans won't have either top "go" or "stop" power against Northwestern in the homecoming game this weekend.

Those bothered by knee and leg injuries on the defensive unit include end George Webster and Doug Roberts, linebacker Ed Macuga and linebacker-center Buddy Owens.

Halfback Harrry Ammmon still is bothered by the heel injury that kept him from making the trip to Indiana.

Other players have a collection of bumps and bruises that will keep them from working out at top speed this week and might hamper the Spartans against the Wildcats.

There was a Monday night hitting session, however, for all those in shape for the workout.

Michigan State, stopped so far in conference play by the losses to Michigan and Indiana, will face a team that has beaten Indiana in the Big Ten but lost to Minnesota and Illinois.

While State was being defeated 27-20 by the Hoosier comeback last Saturday, Northwestern was frustrated by a 28-27 edging by Miami of Ohio.

Bowling Notes

Classic League

Mead Paper Corp.	10
Drewrys Beer	9
Sandberg's	8
National Food Stores	8
Arcadians	6
Clairmonts	6
DeGrand Oil	1
Winsor Tile	0

Five High Averages

Barnhart 196, Bougle 189, R. Hawes 187, R. Moran 186, Peltier 183.

HTG — Sandberg's 953.
HTM — Clairmont's 2742.
HIG — T. Makosky 226.
HIM — C. Peltier 607.

Delta Bowling League

Team	Points
Bark River Culverts	13
Benson Optical Co.	12
Rotary	12
Bark River Lions	11
Teachers	11
Kiwanis 1	10
Kiwanis 2	7
Plumbers	6

Five High Averages

George Douglas 173, Abe Herro 169, Ray Raymond 168, Paul Snyder 166, Don McKie 163.

HTG — Rotary 888.
HTM — Teachers 2486.
HIG — Carl Benzinger 208.
HIM — John Slapp 562.

MONTGOMERY WARD

4 days only! Wednesday, Thursday, Friday and Saturday, Oct. 21, 22, 23 and 24.

MONEY SAVER SPECIALS

RIVERSIDE HEAVY DUTY OIL IN NEW 5-QT. CAN

EXCEEDS CAR MAKERS' TESTS

1.37 reg 1.79 5-qt. can

• Recommended for all engines—ideal for severe driving conditions
• Safest detergent additives retard varnish deposits and sludge build-up
• Surpasses MS sequence tests approved by automobile manufacturers
• Meets API classification MS, DG, DM. SAE 10W, 20-20W, 30.

10-QT. CAN OF ALL-SEASON OIL

3.44 reg. 3.89 SAE 10W-30

Wards best—flows freely in extreme temperatures. Surpasses car-makers 5-sequence tests for MS oil! Meets API class. MS, DG. Priced low!

HEAVY DUTY OIL —BULK SAVINGS

19¢ quart reg. 28¢

Top-grade motor oil! You save by bringing your own containers and buying straight from our bulk oil pumps.

OUT OUR WAY by J. R. Williams

OUR BOARDING HOUSE with Major Hoople

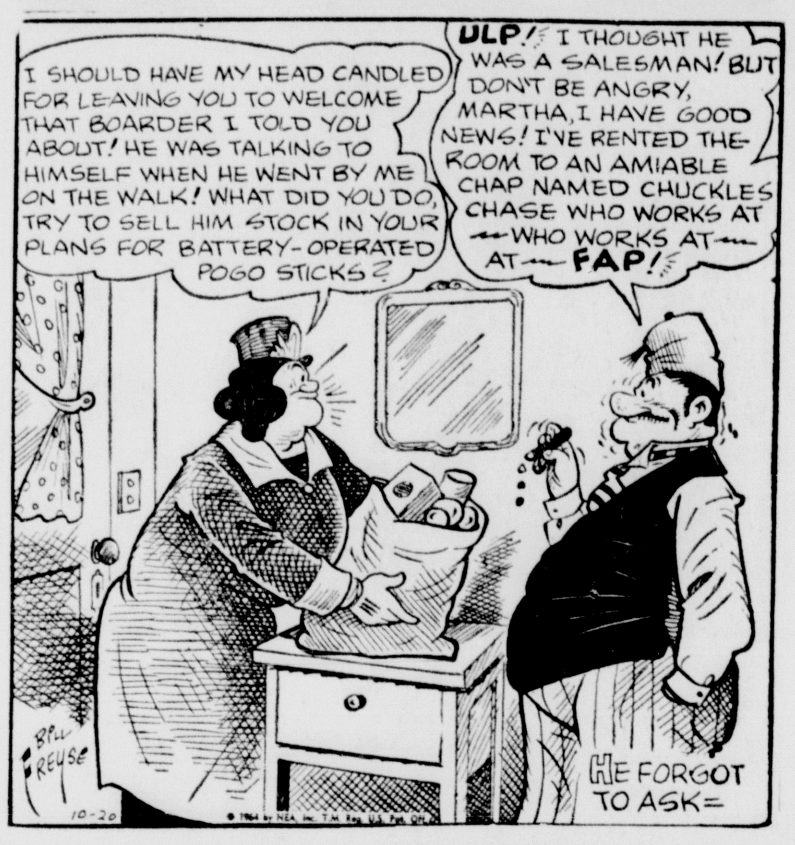

MARK TRAIL

LI'L ABNER

CAPTAIN EASY

PRISCILLA'S POP

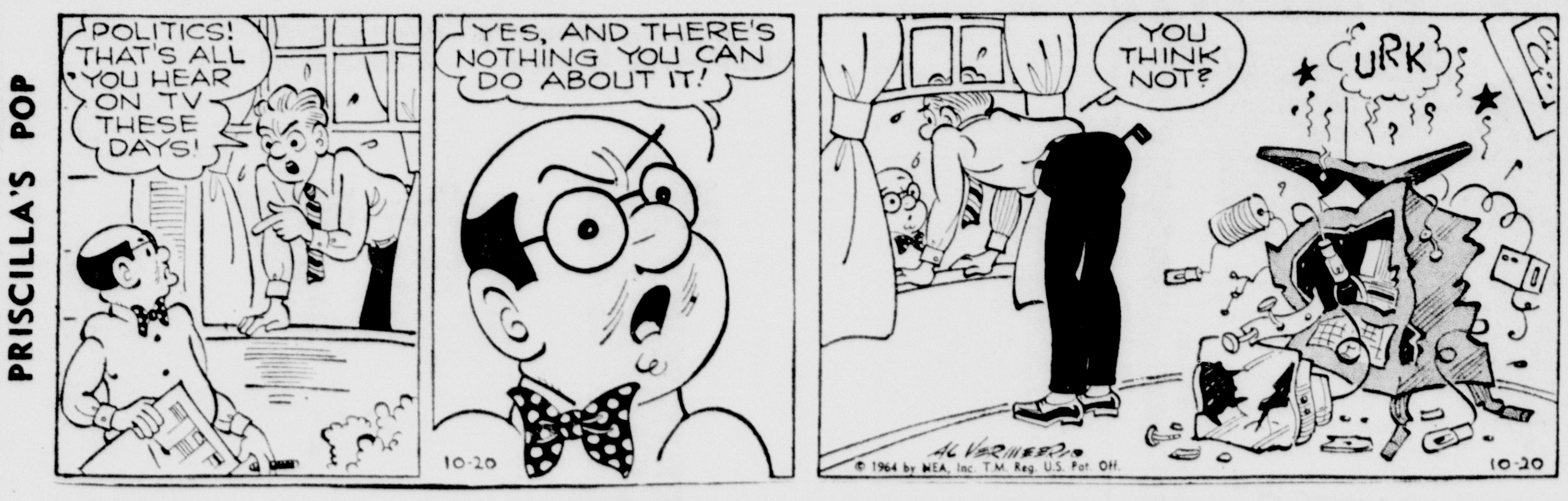

BUGS BUNNY

BLONDIE

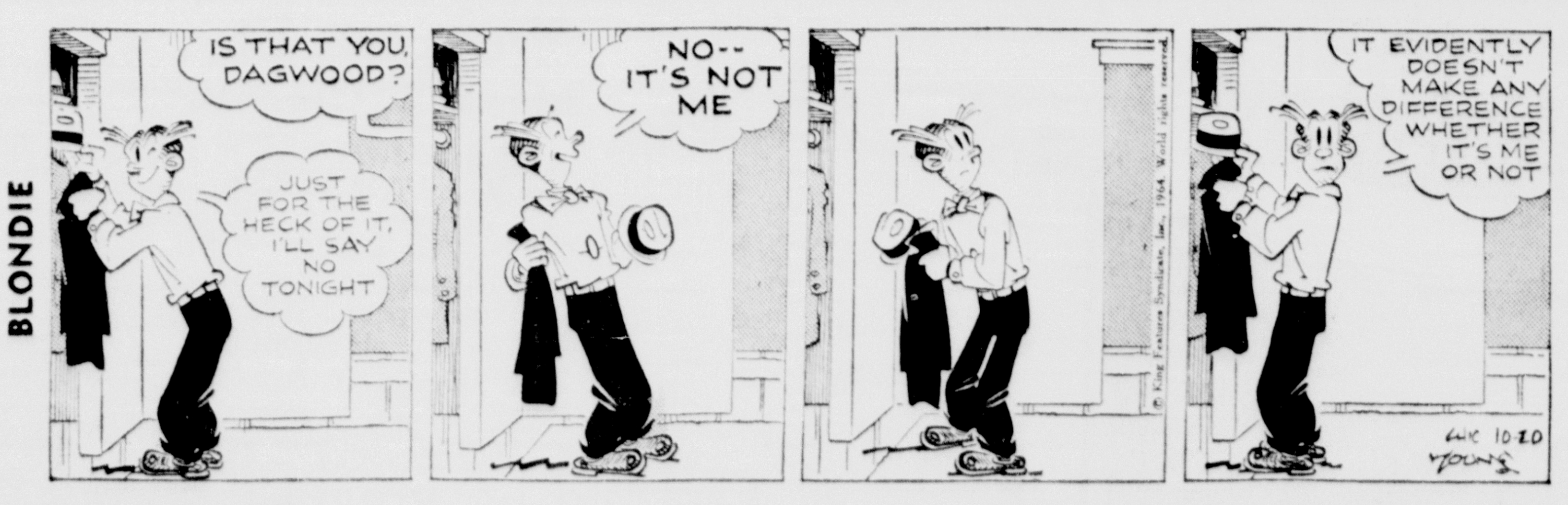

BEETLE BAILEY

GLADSTONE

Obituary

JOSEPH E. TRUCKEY

Funeral services for Joseph E. Truckey were conducted at 9 a. m. today at All Saints church with Fr. Donovan Mulert officiating. Burial was in Fernwood Cemetery. Pallbearers were Robert Plave, David LeDuc Jr., Edward and Daniel Arts, William Trombley and John Gudwer.

LIZA MARIE DENEAU

Complete funeral services for Liza Marie Deneau were held at 11 a. m. today at St. Charles Church, Rapid River, with Fr. John Vincent Suhr officiating Burial was in Rapid River Cemetery.

City Briefs

Mr. and Mrs. Dwight John, of Kenosha, left today for their home after spending the weekend with her sister, Mrs. E. A. Lawin, 1325 Michigan Ave.

Frederick Delius, the English composer was blind, and composed his complicated and beautiful scores by dictating them to a fellow musician. Today we have the Liessen Music Writer to help blind composers and arrangers.

DON'T MISS THIS!

M-G-M presents A LAWRENCE WEINGARTEN PRODUCTION
the Unsinkable MOLLY BROWN
STARRING DEBBIE REYNOLDS · HARVE PRESNELL
PANAVISION® & METROCOLOR
Shown at 9:00 P.M. ONLY!
HIT NO. 2
COLUMBIA PICTURES presents AUDIE MURPHY in "THE QUICK GUN"
COLOR BY TECHNICOLOR® FILMED IN TECHNISCOPE®
Shown at 7:20 P.M. ONLY!
Now Thru Thurs.
RIALTO
A SOO AMUSEMENT THEATRE

High School Boys Given Facts On Crafts Contest

George N. Owen, a representative of the 1965 Fisher Body Craftsman's Guild, presented a program to interested boys at the High School last week.

Mr. Owen explained how every school boy has an opportunity to compete for $117,000 in university scholarships and cash awards by enrolling in the Guild and building a model car.

A booklet entitled, "Designing and Building a Model Car," is sent to each student and four times throughout the school year each member will receive the Guildsman, official publication of the Guild.

Boys not present at the assembly may enroll by writing to: Fisher Body Craftsman's Guild, Warren, Mich.

Gladstone Wins Citation For Blood Donations

Gladstone has been placed on the Hemoglobe Honor Roll for their participation in the American National Red Cross Badger Regional Blood Center program, according to Mrs. Betty Hamilton of Escanaba, Red Cross secretary.

During the period from May 1, 1964, to September 1, 1964, Gladstone contributed 110 pints of blood to the Badger blood bank while their quota was 95 pints.

The mobile unit will be at the James T. Jones School on Nov. 10 and the community will again be asked to fill the same quota of 95 pints. It is hoped that Gladstone residents will respond to the call on Nov. 10 with the same enthusiasm and will again exceed the quota.

Personals

Mr. and Mrs. G. E. Dehlin, 819 Dakota Ave., returned Sunday after visiting relatives in Flint and Flushing. Mr. and Mrs. Dehlin attended the Michigan-Purdue game on Saturday when their grandson, Barry Dehlin, was injured.

Mrs. Lorraine Murphy, 802 Michigan Ave., returned Saturday after spending the past two months in Indianapolis, Ind., with her daughter and son-in-law, Mr. and Mrs. Buford Haney, and with their new daughter, Ann Elizabeth, born Sept. 21. Mrs. Haney is the former Margo Murphy.

Bowling Notes

Delta Tuesday League

Team	Points
Bud & Tom's Red Owl	15
Viau's Red Owl	12
Larry's Bar	10
Marathon Oil Co.	8
Drewrys Beer	8
Independents	7

Five High Averages

Walter Lake 177, Bob Richards 177, Ken Depuydt 170, Orv Larschild 169, George Neurohr & Larry Viau 168.
HTG — Drewrys Beer 874.
HTM — Bud & Tom's RO 2533.
HIG — Larry Viau 212.
HIM — Larry Viau 562.

Bark River League

Team	Points
Adam's Grocery	17
Riverside	16
Bark River State Bank	13
Teals	11
Sinclair	10½
Marrier Music	10
Gafner's	9½
Andex Industries	9

Five High Averages

Gen Iverson 154, Bee Lambert 150, Shirley LaCrosse 148, Marion Adams 147, Frances Goodreau 146.
HTG — Sinclair 760.
HTM — Riverside 2213.
HIG — Shirley LaCrosse 215 .
HIM — Bee Lambert 524.

Tues. Early Bird League

Team	Points
P & H Miti-Mites	15½
Stonehouse	15
Drewrys	14
Cliff's	12½
P & H Crawlers	12
1st National Bank	10
Carling's Black Label	9
Deloria Sales	8

Five High Averages

Alice Jones 162, Mary Kutches 158, Rosie Thorsen 157, Kathy Norris 156, Esther Carlson 145.
HIG — Rosie Thorsen 183.
HIS — Mary Kutches 494.
HTG — Drewrys 760.
HTS — Drewrys 2175.

Wed. Midnight League

Team	Points
Empson Ins.	14
Pearson Real Estate	12½
Clairmont Transfer	11½
Gus' Plumberettes	10
Bay de Noc Oil	9
Bosch Beer	9
Standard Oil Co.	7
Stropich Oil Co.	7

Five High Averages

Clara Lake 154, Bernadette Verhamme 151, Lois Swift 147, Lorraine Barak 146, Carmel Cannon 145.
HTG — Pearson Real Estate 777.
HTM — Pearson Real Estate 2218
HIG — Lois Swift 201.
HIM — Clara Lake 537.

Cameron Speaks To Rotary Club

Wallace Cameron, superintendent of public schools, presented a program to the Gladstone Rotary club at their regular meeting Monday noon at the Gladstone Yacht Club

Cameron showed a film from Northern Michigan University on humanities. Cameron plans an adult education course in humanities and this was the introductory film.

Cameron told the group that about 18 persons have indicated interest in such a course and an organizational meeting will be held soon to arrive at the procedure and set a date for class meeting.

Clarence Goodman, vice president, presided at the business meeting in the absence of James Emerson, president.

Briefly Told

Ivan E. Brown, Iron Mountain, was ticketed by State Police of the Gladstone post for speeding and for having no operator's license.

OPEN EVERY NIGHT 'TIL 11 P. M. AND ALL DAY SUNDAYS
• Complete Groceries
• Beer, Wine To Take Out
PAT & JIM'S
U.P.'s Biggest Little Store!

wednesday SPECIAL

cozy sportsters with zip-pile linings

$14.90

Weather-wise dash-abouts in the newsiest styles covering city 'n suburb. Exceptional at this price, they all boast warm orlon acrylic liners to zip in or out as the weather changes. Choose yours in a snappy new-hued plaid or solid color rayon/cotton blend, sketched: double breasted, brass-buttoned plaid; green, brown; petite 5-13.

Lewis of Gladstone

SNYDER'S ANNUAL AUTUMN SALE!

ARMOUR'S YOUNG WESTERN BEEF SALE! ! !

Round Steak	lb	59c
Boneless Round Steak	lb	69c
Sirloin Steak	lb	69c
T-Bone Steak	lb	69c
Boneless Rump Roast	lb	69c
Center Cut Chuck Roast	lb	39c
Short Ribs	lb	29c
Rib Steak	lb	59c
Standing Rib Roast	lb	49c
Emerald Shelled Walnuts	lb	99c
Royal Scott Oleomargarine	6 lbs.	$1.00
Pure Granulated Sugar	10 lb bag	99c
Morning Glory Bleach	gal.	49c
IGA Duplex Sandwich Cookies	2 lbs.	39c
Pillsbury Flour (100 Free Stamps)	25 lb pkg.	$1.99
Tea Flake Saltines	lb	19c
Kitty Clover Potato Chips	10 oz. pkg.	29c

FROZEN FOODS

IGA Meat Pies	8 oz. 6 for	$1.00
Banquet Dinners	11 oz.	39c
Banquet Cherry Pies	20 oz. 4 for	$1.00
Flame Red Tokay Grapes	lb	10c

BRING YOUR MAILER FROM GIFT HOUSE WORTH 100 EXTRA STAMPS

DOUBLE GIFT HOUSE STAMPS EVERY WEDNESDAY!

SNYDER'S IGA GLADSTONE

MANISTIQUE

Youth Injured In Gun Mishap

Paul Klarich, 16, was treated at Schoolcraft Memorial Hospital for a gunshot wound in the left arm received in an accident at 3 p.m., Sunday. State Police reported Paul stopped at the home of Michael Klarich, 16, of Manistique to see a new 30-30 rifle. While Michael was putting in shells, the gun accidentally discharged. The bullet struck a stone. A fragment lodged in Klarich's arm.

Seney Has Many Geese And Ducks

From 6,000 to 7,000 geese are presently on the Seney National Wildlife Refuge and the duck population appears more numerous than in the past three to four years, says John Hakala, manager.

A number of hunters are hunting in the areas bordering the Refuge. Kill has been light thus far.

The Refuge is cooperating in the study of bird die-off, though it has had none in its own boundaries.

Birds found along the Lake Michigan Shore have been forwarded to the national laboratory at Laurel, Md., and the state laboratories at Lansing.

Hospital

Admitted to Schoolcraft Memorial Hospital were Barbara van Gorkom, 118 E. Elk; Michael Brock, 544 Garden Ave.; Ruth Kosequat, Curtis and Evelyn Sefcik, Nahma.

Discharged were Ann Rosebush and Swan Ekenberg, Sarah Whitcomb and Benjamin and Lillian Lockwood.

Classified Ads Cost Little But Do A Big Job

Briefly Told

David E. LaRose, Gulliver was ticketed by the weighmaster for overweight on a truckload and was assessed fine of $10 and costs of $2.

Goodwill Club meets Thursday at 5:30 p.m. at the Maple Grove Hall for a potluck supper.

Veterans of Foreign Wars meet tonight at 8 p.m. in the VFW Hall. Lunch will be served.

Application for a marriage license has been made by Alvid D. Snellenberger, 224 Schoolcraft Ave., and Susan Jean Thelander, Cooks.

Boy Scout Troop 406 meets Wednesday at 7 p.m., in the VFW hall. Parents are urged to attend. A Haloween party is being planned.

State Police ticketed Evelyn M. Carrothers, 207 N. 2nd, non-stop and Earl W. Lake, Charlotte, speeding.

Hiawatha Safety Tippers 4-H Club held a short business meeting at the home of Mrs. Dale Cain and made posters. Refreshments were served. The club enjoyed a hike to Indian Lake Saturday. The next meeting is Oct. 22 at 3:30 p.m. at the Dale Cain home.

The finance committee of First Baptist Church meets at the church at 8 p.m., Wednesday. The board of deacons and deconnesses meets at the church at 7:30 p.m., Thursday. A new church school has been put in operation at the church for 2-3 year-olds and is open Sundays from 9:45 a.m. until after the 11 a.m. service.

The Handy Hands Home Extension Club study group met at the home of Mrs. Reuben Warshawsky. A lesson on dressing by design was given, with emphasis on accessories, by Mrs. William Belleville and Mrs. Ray Martin. A group discussion was held on lessons. New members joining were Mrs. Ivor Willcock, and Mrs. Georget Selling. The next meeting is at the home of Mrs. Dean Deloria.

King's Daughters will have guest night Thursday at 7:45 p. m. featuring exhibits of foreign, historical and craft materials at the Bethel Baptist Church. All members and friends are to attend. Ladies of the community are welcome. In charge of arrangements are Mrs. Arthur Allen, Mrs. Clay Anderson and Mrs. Don Linderoth. Hostesses are Mrs. Henry Brolin, Mrs. Chancey Hinkson, Mrs. Sigrid Holmquist and Mrs. David van Gorkom.

Manistique Classified

11. Well Drilling

WATER WELL DRILLING
TOM RICE—341-2022
603 West Elk St. Manistique

31. For Sale

POTATOES FOR SALE — $1.25 a bushel. Bring your own containers. Come after 4 p. m. or weekends. John Hartman, Cooks.

51. For Rent

TWO-BEDROOM HOME At 649 Arbutus Ave. Large lot. Partly furnished if desired. TV antenna. Walter Linderoth, Manistique, 341-5616.

THE LITTLE WOMAN

"Did you put out their bread crumbs this morning?"

BERRY'S WORLD

"Read the results of that last poll again . . . I feel like being overconfident!"

Get Fast Results from the Escanaba Daily Press

CLASSIFIED SECTION

PHONE ST 6-2021
Manistique 341-5529
Gladstone GA 5-9741

WANT AD RATES
MINIMUM 20 WORDS

All Want Ads must be in by 5:00 P.M. on the day prior to the first day of insertion.

All cancellations must be by 8:30 the morning of scheduled insertion.

Low word rates permit a complete description at small cost.

For best results, write your WANT AD naturally and clearly.

Place ad for six times. Cancel when you get results. You will be charged only for the number of times run at the current word rate

1 day — CASH RATE .. . $1.60
3 days — CASH RATE $3.60
6 days — CASH RATE $4.80

TABLE SHOWING WANT AD COSTS 20 WORDS and OVER AT THE CASH RATE

Words	1 tm	3 tms	6 tms
20	1.60	3.60	4.80
21	1.68	3.78	5.04
22	1.76	3.96	5.28
23	1.84	4.14	5.52
24	1.92	4.32	5.76
25	2.00	4.50	6.00

Groups of figures count as one word Each initial is considered the same as one word For example:
Dial ST 6-1234 — Two words
325 S. 10th — Three words
A Smith & Co. — Four words

Errors in advertising should be reported immediately The Escanaba Daily Press is responsible for only one incorrect insertion

4. Personals

ELECT GOLDWATER
IN YOUR HEART YOU KNOW HE'S RIGHT!
(Paid Political Adv.)

6. Services

QUALITY PRINTING ALWAYS . . . . and we guarantee it! RICHARDS PRINTING 609 Ludington St. ST 6-3540.

8. Plumbing and Heating

USED OIL HEATERS
All makes and sizes. GAMBLE'S, BARK RIVER, HO 6-9905.

11. Well Drilling

WELL DRILLING
ERNEST NEBEL — Dial GA 5-8971
All Work Guaranteed

WELL DRILLING
Chet Rice—ST 6-6373
2403 Ludington St. — Escanaba.

WELL DRILLING
Fred Rice ST 6-1280
1123 10th Ave. S.

WELL DRILLING
FRANK L. NELSON ST 6-0641
Box 319, Rte. 1, Escanaba.

12. Septic Tanks

Septic Tank Cleaning
Modern Vacuum Equipment All Tanks and Lines Cleaned Complete CASH DISCOUNTS
SANVILLE BROTHERS
906 N. 21st St., Phone ST 6-6081
Formerly HAKES SEWER SERVICE

SEPTIC TANKS Cleaned & Installed. We give S&H green stamps. Mills Septic Tank Service. ST 6-3792.

Septic Tanks Cleaned
And lines flushed with the new Vac-U-Pressure method. Have your septic tank taken care of before Winter. New fall rates: A-1 SEPTIC TANK SERVICE, GR 4-5714, Rapid River.
A Flush from us, beats a full house.

14. Sewing, Tailoring

BILL'S TAILOR SHOP
All kinds of alterations and repairs, plus new zipper installation and zippers repaired. 110 N. 14th St.

FABRICS
DELTA SEWING CENTER
• Singer • White • Bernina
1017 Lud. St., Call ST 6-4772

FELT SQUARES
17 colors to choose from. Metallic braids and rick-rack and thread sequins and spangles sets.
TEBEAR SEWING CENTER
1117 First Ave. S.

16. Vacuum Cleaners

COMPLETE VACUUM CLEANER SERVICE. All makes and models New and used Cleaners. GASMAN'S VACUUM CLEANER SERVICE 420 S 7th St. Dial ST 6-2544

18. Radio and TV Service

PLOUFF RADIO & TV
Repair and service all makes. Dial GA 5-1171.

REPAIR SERVICE: Radio, TV, Color TV Phono . You name it ABE HERRO ELECTRIC. 1311 Ludington, ST 6-4621.

Radio & TV Repairs
Expert Service. Dial ST 6-7351.
MEISSNER RADIO & TV

HARRY'S RADIO & TV
Color TV, Phono, Radio Service
ELECTRICAL APPLIANCE
2430 Ludington Ph. ST 6-2549

GOT A BAD TV PICTURE? We've got a good answer . . Call ST 6-2244 FOR CABLE TV and start enjoying your set.

19. Garden & Lawn Needs

SCOTT'S LAWN PRODUCTS--25% OFF
While Floor Stock Lasts
B. F. GOODRICH, 1300 Ludington, ST 6-7783

21. Dogs, Pets, Supplies

SHORT HAIR German Shepard Pups, 10 weeks old. 753-2790, Howard Sawall, Daggett, Mich.

BUY & SELL
THE CLASSIFIED WAY

22. Shoe Repair

FINEST REPAIRS & NEW SHOES
DELTA SHOE SERVICE
108 N 14th St Dial ST 6-7250

23. Help Wanted, Female

PART TIME WAITRESS For weekend work. School girl or older woman. Inquire in person, Busy Bee Cafe, Gladstone.

24. Help Wanted, Male

REAL ESTATE SALESMAN Wanted: Full or part time. Call 786-3213.

ROUTE SALESMAN. Home nights. To age 40. Bondable, good health. Better than average income plus benefits. Write box 444 care of Daily Press.

27. Instructions

WANT BIGGER PAY?
Get advanced training at home. Write Box 2680 Care Daily Press.

28. Business Opportunities

COAST TO COAST STORES Established location available in county seat town. Write 7510 Excelsior Blvd., Minneapolis, Minnesota.

29. Insurance

OVER 5,000,000 CAR OWNERS now enjoy the "no red-tape" protection of ALLSTATE'S modern auto policy. How about you? See JACK BECK at SEARS or Call ST 6-6501.

SEE BILL PERRON
ST 6-7661

31. For Sale

FLOOR SANDERS — Edgers, handsanders complete rental equipment for refinishing floors and trim. HAWES PAINT AND FLOOR COVERINGS 920 Ludington St. Dial ST 6-0150.

HARD & SOFT WOOD
Slabs for sale. Phone ST 6-7340

FOR SALE — 2-7:50 x 14 tubeless snow tires, like new, $15.00. 314 S. 3rd St. Ph. ST 6-0155.

CARROTS 50c to $1.25 a bushel. Phone ST 6-7947 or Inquire 2107 8th Ave. South.

GOLDEN Children's Books, Civil War, cook books, Encyclopedia of Arts. PAVLICK'S GIFT SHOP, 614 Ludington.

BOTTLE GAS STOVE And Electric Refrigerator. Phone ST 6-6821.

VENETIAN BLINDS — Measurements and installation free of charge, also installation of new tapes and cords in your present blinds. HAWES PAINT AND FLOOR COVERINGS. 920 Ludington. Dial ST 6-0150.

OVAL RUGS: New patterns. HAWES PAINT AND FLOOR COVERINGS, 920 Lud. Dial ST 6-0150.

WELL KEPT carpets show the results of regular Blue Lustre spot cleaning. Rent electric shampoorer $1. IVAN KOBASIC. NEXT to the DELFT THEATRE.

TWO WHEEL trailer, one V-snow plow. Reasonable. ST 6-0320.

BOTTLE GAS LIGHTS and camp stoves. Get them at GAMBLE'S, Bark River. HO 6-9905.

DELORIA SALES
Parts - Service - Warranty Center
COLEMAN LAMPS & STOVES
For the Upper Peninsula
Escanaba, Mich — Phone ST 6-6097

WINDOW SHADES, Washable, cut to your measurements HAWES PAINT AND FLOOR COVERINGS, 920 Ludington. Dial ST 6-0150.

1 CORONADO Refrigerator, 1 apartment size gas range, 1 gas space heater, 1 32 Special Winchester rifle with case and shells, 1 14' molded plywood boat. Phone ST 6-5221. Terms.

32. Farm, Dairy Supplies

4 Pt. BARB WIRE, $9.95 per Roll
Escanaba Feed Store
700 Stephenson Avenue

33. Farm Implements

FORD FIELD Cultivator, new, half price. Ford mounted buzz saw, Ford utility box. EARL'S EQUIPMENT SALES, Phone 786-6860.

ALL MY Farm Machinery and tools: carpenter tools, power saw, stoker furnace, automatic washer, antiques. Hereford heifers. Call HO 6-2296.

"G" JOHN DEERE TRACTOR
"44" MASSEY HARRIS REBUILT
FORD TRACTOR
CRAWLER TRACTOR with hydraulic
YOUR CHOICE $475.00
EARL'S EQUIPMENT SALES at Wells, Phone 786-6860.

36. Refrigerators, Freezers

SEVERAL LATE MODEL used refrigerators for sale. BECK'S WESTERN AUTO, Phone ST 6-7771.

CAPRI REFRIGERATORS And Freezers— New stock! Just Received! Special Low Prices, trade now! BAY DE NOC COOP.

SEVERAL USED REFRIGERATORS: In good shape and priced very low. Come in and see how much you can save. LASNOSKI APPLIANCE, 1019 Ludington, ST 6-3333.

37. Washers, Dryers

USED WASHERS & DRYERS: As low as $1.25 per week with 90 day warranty. B. F. GOODRICH, 1300 Ludington, ST 6-7783.

USED ELECTRIC RANGES: All sizes, some with double ovens, like new, guaranteed. Prices start at $39.95.
ADVANCED ELECTRIC
1211 Ludington ST 6-7031

USED WRINGER WASHERS: Many makes and models and all very reasonably priced. Check our selection before you buy. LASNOSKI APPLIANCE, 1019 Ludington, ST 6-3333.

38. Specials at the Stores

MEN'S FLANNEL LINED
Blue Denim Dungarees, Sale $3.99
FINEMAN'S F & G

39. Furniture, Rugs

ASSORTED 9x12 LINOLEUM Only $3.89 — Hoover Cleaner $39.95 — Hoover Belts, Bags, Brushes and Service while you wait — Used 30 Inch Gas Range — Vacuum Cleaner—2 Clean Refrigerators—Book Case Bed—Corner Table. IVAN KOBASIC FURNITURE Just past the Delft Theatre in Escanaba.

OLSON RUG CO.
Need carpeting, buy direct from factory. See samples in your own home at no obligation. Bill LaVallie Agent. Phone ST 6-5481.

USED FURNITURE —Single Beds, 2 Pc. Sectional Chairs, Breakfast Sets — We Buy, Trade and Sell! PELTIN'S ST 6-4644.

39. Furniture, Rugs

CLOSE-OUTS
ON USED DAVENPORTS AND CHAIRS!
Priced from $7.00 to $27.00 . . .
Plus these FINE USED ITEMS . . .
5 PC. DINETTE SET, 36 x 70 table $17.00
7 PC. DINETTE SET, 36 x 72 table $27.00
WESTINGHOUSE DRYER, good working order .. $67.00
HAMILTON GAS DRYER, in fine condition $37.00
BEDROOM SET with vanity, mirror, bench and full size bed $57.00
HOME SUPPLY CO.
1101 Ludington St.

SELECT THE . . .
SEALY BEDDING
. . YOU NEED!
Get the decorated headboard you prefer at no extra cost. Tufted Matress, Box Spring, Headboard and Frame. Complete Ensemble at $69.95.
Sealy Golden Sleeper Tufted Mattress with firm construction and edge guards. Guaranteed 10 years . . . $39.95.
SWENSON BROS. FURNITURE
915 Delta Ave. Gladstone, GA 5-9021

41. TV's, Radios, Phonos

1965 ZENITH, B-W & COLOR. See them today at
MODERNE APPLIANCE
1620 Ludington ST 6-4493

43. Ranges, Heaters, Parts

THE MOST MODERN HEAT by Phoning ST 6-6097, 1412 Lud. DELORIA SALES, Escanaba, Mich.

OIL, GAS, WOOD AND COAL
Electric, Hot Water
Space, Recess, Portable, Trailer
HEATERS
All sizes, new and used
Parts and Service for all makes
DELORIA SALES, Esc., ST 6-6097

OIL HEATERS BY
Jungers
• More Heat • Cleaner Heat
• With Less Oil
see them at . . . .
LASNOSKI APPLIANCE, 1019 Ludington, ST 6-3333.

2 Nice Gas Ranges
that were used for 1 year in local schools. Being sold for less than half original prices. LASNOSKI APPLIANCE, 1019 Ludington, ST 6-3333.

KALAMAZOO WOOD and coal range, excellent condition. Call Cornell 638-236.

44. Wearing Apparel

SHOP THE TIE SHOP & CAMPUS CORNER
Complete line of King Louie Bowling uniform line.
922 Ludington St.

CHILDREN'S REVERSIBLE SKI JACKETS $4.98
SURPLUS STORE
1115 Ludington

47. Rummage Sales

NEIGHBORHOOD Rummage Sale: Women's, children's, and men's winter clothing. Pillows, aprons, dolls, toys, books and dishes. Oct. 21-23, 9 to 5 p.m. 425 Dakota Ave., Gladstone.

RUMMAGE SALE, 630 S. 10th St. Side door, clean clothing, all sizes, winter boots, jackets, coats, miscellaneous. Monday through Friday.

RUMMAGE SALE, boys, mens, womens clothing, dishes, curtains, drapes, miscellaneous articles, household furniture, pressure cooker, teriffic buys. 1028 N. 18th.

RUMMAGE SALE, Thursday, October 22nd. All day from 9 a.m. First United Presbyterian Church, 819 1st Ave. S.

NEIGHBORHOOD RUMMAGE sale men's, womens, childrens clothing, miscellaneous. 609 N. 18th. Tuesday, Thursday, and Friday.

CLOTHING, All sizes, Miscellaneous articles. Wednesday and Thursday, garage at 618 Superior, Gladstone.

48. Office Machines

CASH REGISTERS & ADDING MACHINES — Sales & Service
COOPER OFFICE EQUIP CO.
Opposite Ken-Mar Drive-In
US-2 & 41 — Phone ST 6-2252

49. Sporting Goods, Guns

USED RIFLES & SHOTGUNS for sale: Trade in your old gun for one of the fine new ones at BECK'S WESTERN AUTO, ST 6-7771.

USED RIFLES
Largest selection in the U.P.
Many With Scopes
GAMBLES OF GLADSTONE

51. For Rent

REDECORATED Warm two bedroom duplex, heat, water furnished. Wired for automatic washer, dryer, excellent location. Inquire 211 Ogden.

3 ROOM PARTLY FURNISHED. 1 block off main st. Heat and hot water furnished. Dial ST 6-1266.

52. For Rent, Furnished

2 HOUSETRAILERS. One with one bedroom, other, 2 bedrooms. Danforth Road, 3 miles off U. S. 2. Utilities furnished. GA 5-8581.

2 ROOM LOWER Apartment, 1 block from community college. Dial 786-5654.

2 FURNISHED ROOMS, Also 4 room upper flat, partly furnished. Inquire 212 N. 11th.

53. For Rent - Unfurnished

3 BEDROOM HOME. Inquire 724 S. 12th St.

2 BEDROOM Apartment, modern kitchen, carpeting in living room, heat furnished. Powers, Mich. Dial HX 7-5264 during day, Evenings, Hermansville HX 8-2414.

LOWER MODERN 3 Room apartment. Nice closet and cupboard space. Automatic heat. Hot water furnished. Available Nov. 1. GA 8-9088 evenings.

FIRST FLOOR, heated, two bedrooms, south side location. Children welcome. Laundry facilities, drapes, parking included. Dial ST 6-6278.

LOWER APARTMENT, 3 rooms and bath, heat, hot water and cable furnished. 521 S. 11th St. Inquire same address.

4 ROOM HOUSE, full bath, no furnace. $30.00 per month; also 6 room house, bath, no furnace $40 month. 425-5091.

CLEAN 3½ Room Cottage, suitable for retired or working couple. Water furnished, gas heater and shower. Inquire 2403 Ludington Street.

2 BEDROOM Heated lower apartment, wired for electric stove, and garage, 621 S. 14th. Phone ST 6-4461.

5 ROOMS UPPER Heated Apartment with bath. Inquire 1421 Sheridan Road

3 BEDROOM Upstairs Apartment, heat furnished, $45 per month. Dial ST 6-9897.

53. For Rent, Unfurnished

HOUSE, 3 Room and utility room. $35 month. Call ST 6-4645.

2 BEDROOM HOME: one floor, newly redecorated throughout. Automatic heat. Inquire 322 S. 9th St.

3 BEDROOM HOME in Ford River; $40 per month. Call ST 6-0148 after 6:00 P. M.

3½ BEDROOM HOME, 1419 N 16th St. Full basement, stoker heat, garage. Immediate possession $65 a month. Also 4 bedroom home at 314 1st Ave. S., Hot water, stoker heat. Occupancy Nov. 15th. Art Goulais, ST 6-2341.

2 BEDROOM Modern Upper Apartment, fireplace, dining room, lovely kitchen, spacious closets, private basement, automatic heat, nice location. 786-7808.

6 ROOM HOUSE, Very large lovely living room with fireplace, full bath, extra toilet, attached garage, beautiful location. Dial ST 6-6814.

3 BEDROOM Upper Apartment, full bath, heat furnished and private entrance, $65 per month. 401 S. 9th. Dial ST 6-7737.

MODERN 6 ROOM Downstairs apartment at Groos, hot water heat. Phone ST 6-6014.

STRICTLY MODERN, 2 bedroom upper apartment with laundry room, TV cable, private parking electric garbage disposal and city steam heat. Located 611 Ludington. Call ST 6-0956.

55. Wanted to Buy

JEFFERSON NICKELS: 1938-D, 1939-S 50c each; 1938-S $1.00; 1939-D $2.00; 1950-D $5.00. Also Quarters, 1932-D or S, $6.00 each. Call ST 6-3261 after 5:00 P. M.

WANTED GOOD Balsam Christmas tree stumpage. Mathias Trucking, Harris, Mich., Box 123, Dial 466-9955.

57. Real Estate

NEW LISTING
• Needs finishing, new 3 bedroom home, overlooking Escanaba river, Cornell.
JOHN F. PEARSON
REAL ESTATE - INSURANCE
1507 10th Ave. S., Dial ST 6-4029

$8,500.00
Two bedroom home with full basement, furnace, attached garage and good Southside location. Call ST 6-3213 or GR 4-5771. Al Belanger.
ALLIED BROKERS
1809 Ludington St.

LISTINGS WANTED
ALLIED
REAL ESTATE
BROKERS
1809 Ludington
AL BELANGER, BROKER
CALL 786-3213

3 OR 4 BEDROOM HOME; 1½ baths, stoker heat, garage. Two blocks off Ludington. Will sell on land contract. Call ST 6-5119.

DOTSCH REAL ESTATE
Specializing in Bay de Noc and Lake Michigan Properties
Garden, Michigan — 644-2369

FOR LAND'S SAKE!
CALL:
U. P. REALTY
356-3062 Rock.

NEW LISTING
• Sharp 3 bedroom new home, available now. 1114 S. 12th St.
JOHN F. PEARSON
REAL ESTATE INSURANCE
1507 10th Ave. S. Dial ST 6-4029

HOME FOR SALE By owner, can be used for 1 or 2 families. Good location, large lot. Dial ST 6-6987.

TITLE INSURANCE
On all properties in Delta County
DELTA ABSTRACT COMPANY
Our 75th Year
801 Lud., St., Escanaba 786-3511

LOTS 75 AND 113 FT. Frontage on high level ground. Wells, reasonable. Abstract available. Call ST 6-3566.

CHARLES H. BURTON
REALTOR
"Personal Real Estate Service"
806 Dakota, Gladstone, GA 5-6081

NEW HOMES
$450 down or trade your old house for a new one. Any size, shape or price range. Call for appointment to see models (Payments less than rent.) Contact ST 6-1308.
STATE WIDE
2209 Ludington
Open 8 a.m. til 8:30 p.m.
Monday thru Saturday

LOW COST HUNTERS INSURANCE
JOHN F. PEARSON
ST 6-4029

BY OWNER, Hilltop Greenhouses, 3 acres land, 1000 Christmas Trees, some saleable, gardens, all equipment and supplies. Ill health. ST 6-5610.

• BLUFF-FRONT LOTS •
• Lovely wooded, Overlooking Little Bay De Noc, Glad., Call MARBLE HIGHLANDS GA 5-9071

HOUSE OF THE WEEK
1718 10th Ave. S. Possession by November 1st. 2 bedroom ranch. 13 x 16' Carpeted Living room. 12 x 18' Dining & Kitchen. 3 Pc Comb. shower & tub. Attached garage. Full basement. Warm air oil heat. Hook-up for washer & dryer. Corner lot. Streets & sidewalk paved. Price Reduced. Cost of heat $180. Taxes $225. We have other good listings. See us for the best.
ART GOULAIS, Realtor
114 S. 10th St. 786-2341 Escanaba

FOR SALE, 3 or 4 bedroom home, warm air furnace, 24 x 24 garage, aluminum storm windows, drilled well, fireplace. Cash or terms to reliable party. 425-5091.

4 ROOM COTTAGE, nice lot, full price $400. Inquire 321 N. 10th St.

HERE AND THERE, BARGAINS. Available now, 20 acres with 3 bedroom home partly furnished, on school bus route. Terms.
Gladstone. Must sell to settle Estate. 3 bedroom home in very good location. Priced only $4,000, 916 Mpls. Ave.
Gladstone, 107-4th Ave. Only $1,-750. Danforth, partly finished, livable, on one acre land, only $1,200.
Wells, opposite school, 4 bedrooms with full bath, large living room and kitchen, 2 car garage, only $6,500.
Garage and 3 bedroom home, Schaffer, completely equipped, ready to operate. Terms.
Rooming house, right down town Escanaba. Very good income. Call us for details.
For Sale or Rent, 300 S. 12th St.
See us for lots, hunting lands.
List with us for Quick Sales
Dick Juetten, Realtor
1903 Lud. St., — ST 6-4560

57. Real Estate

DON'T PAY RENT
• Own this 3 bedroom fine home, that's priced far below market value. Call for details.
JOHN F. PEARSON
REAL ESTATE INSURANCE
1507 10th Ave. S. Dial ST 6-4029

ABSTRACTS
On all properties in Delta County
DELTA ABSTRACT COMPANY
801 Lud. St. Escanaba 786-3511
Our 75th Year

SHADY NOOK
Ranch type with full basement, oil furnace, 2 bedrooms, large living room, large kitchen with builtin oven and range, built-in cupboards, 4 pc. bath and attached garage. Lot 100' x 200'. Full price $12,500. Financing can be arranged. For more information call Harold ST 6-1308 or after 6 ST 6-1471.
STATE WIDE
2209 Ludington

2 APARTMENT HOME, 1100 7th Ave. South, 3 bedrooms upstairs apartment; 2 bedrooms downstairs apartment. One block from Community College. Ideal income property. Phone ST 6-4144 or ST 6-3686.

Real Estate-Insurance
Auto - Fire - Life - Bonds
DICK JUETTEN,
1903 Lud. St. — ST 6-4560

WANTED CHICKENS For Butchering. Call ST 6-0616. Ernest Roberts.

MANY DEER CAMPS CHOOSE YOUR AREA
I have a listing.
JOHN F. PEARSON
Property Appraisal
REAL ESTATE INSURANCE
1507 10th Ave. S. Dial ST 6-4029

FREE HEAT this winter with the purchase of this lovely 3 bedroom home, large living room. Lots of closet space, corner lot, low monthly payments. ST 6-1122, after 5 p.m. GA 5-1691.

NEAR SCHOOL
3 bedroom home with sun porch used as den or as reading room, 26 x 14 living room with imitation fireplace, large kitchen with snack bar, large dining room, 3 piece bath, full basement, oil furnace, 2 car garage, fenced yard.
FULL PRICE . . $13,000
Call ST 6-1308 or HO 6-5565 after 6 P.M. and ask for Wes.
STATE WIDE
2209 Ludington

NEW LISTING
• Owner transferred, 4 bedrooms, 1030 S. 16th St.
JOHN F. PEARSON
REAL ESTATE-INSURANCE
1507 10th Ave. S. Dial ST 6-4029

59. Builders

ALFRED BRANDT CONSTRUCTION CO.
• Industrial • Commercial
• Residential Repairs.

60. Building Supplies

THE SUSPENDED CEILING SYSTEM
Dycoustic Ceilings
. . . the low cost way to add a touch of bright new beauty to any room, anywhere! ABOUT 34c PER SQ. FOOT. See it at . . . .
NESS GLASS CO.
1509 Ludington Dial ST 6-5151

WOOD COMBINATION DOORS — $16.20 and up. Some with aluminum inserts. ARVID ARNTZEN, Rte. 1, Escanaba.

2 USED OVERHEAD DOORS, 9' 6" x 12'; Used 2 x 10's 14'; Used doors and windows. ALFRED BRANDT, CONSTRUCTION.

61. Automobiles

1956 OLDSMOBILE Super 88 with new engine and new tires. Excellent condition and perfect body See it at DON'S STANDARD SERVICE, 622 N. 23rd St.

1958 CHEVROLET, Brookwood, V-8 9 passenger station wagon, $475. Must be seen to be appreciated. Dial ST 6-2095.

1958 MERCURY, straight stick, 4 door sedan, good running condition. $350. Dial ST 6-2126 after 5 p.m.

1960 VW Kombie Bus. Top shape. Gas heater, extras, $1095. Call GA 8-9400.

OPENINGS FOR ABLE SEAMEN
Ordinary seamen, firemen, oilers, wipers, and mess men (F. H.) Interviews at House of Ludington Friday October 23rd. 9 a.m. 'til 5 p.m.

61. Automobiles

1960 FORD, 1958 FORD, Both 6 cylinder, for sale. Inquire 2122 3rd Ave. S.

1965 VOLKSWAGEN, Again not much change, $37.00 per month. 1962 V.W., Black whitewalls, radio; 1961 V.W., Black, whitewalls, seat belts; 1960 V.W. convertible, turquoise; 1961 convertible; 1962 V.W.; 1962 V.W. convertible, black, whitewalls, gas heater, seat belts, 1958 Hillman station wagon; 1960 Rambler, custom; 1956 Olds, 4 dr.; 1960 Chevrolet, 2 dr., 6 cylinder, standard transmission. IMPORT AUTO SERVICE, 830 N. 21st. ST 6-4202. See George Matt.

62. Auto Service, Parts

MODEL A "BUG" for parts: 40 inch steel wheels, plus 2 wheel trailer with rack. Contact F. Popour, Nahma, Michigan.

BEAR WHEEL ALIGNMENT AT TILBERT'S BRAKE SHOP
501½ Stephenson Ave.
Dial ST 6-5184

63. Trucks, Machinery

CHEVROLET 2 Ton truck with 14 ft. bed. Ford 1½ ton with 12 ft. stake bed. Jeep with snow plow. EARL'S EQUIPMENT SALES, Phone 786-6860

65. Mobil Homes, Campers

38 FT. HOUSE TRAILER, Only $795.00. EARL'S EQUIPMENT SALES, Wells, Call ST 6-6860.

SEE OUR FINE Selection of mobile homes and travel trailers. MARINETTE MOBILE HOME SALES, MARINETTE, WIS

MOBILE HOMES at Big Savings Furniture or anything in trade. U.P. TRAILER SALES IRON MOUNTAIN Mich

67. Auctions

RAPID RIVER Auction house Sunday, Oct. 25th, 1:30 p. m. Furniture, household items tool and lots more. Col Geo. Lockard, Auctioneer Gladstone

68. Photography

WEDDING PICTURES
Invitations--GA 5-6841
G NELSON, 1415 Mich., Gladstone

SELL OR BUY the photography equipment you don't need can be sold fast through a WANT-AD! If there's something you want and don't have a WANT-AD can get it for you. CALL ST 6-2021 TODAY!

FALL WEDDINGS
Plan Now!
LEE'S STUDIO — ST 6-6282.

69. Movers

MOVING
LOCAL AND LONG DISTANCE
GUINDON--ST 6-6560
MOVING AND TRUCKING
NORTH AMERICAN VAN LINES
STORAGE - CRATING - PACKING

LOCAL AND LONG DISTANCE
ERICKSON MOVING
AGENT FOR UNITED VAN LINE
ST 6-0231
STORAGE, CRATING, PACKING

70. Musical

LIKE NEW HAMMOND $995.00 chord organ now $500.00, New Demo $895.00 Thomas Organ now $645.00, Magnavox Organs $495.00. Like new Conn large organ and Leslie originally $3200.00 — Only $1600.00. MARRIER MUSIC —ST 6-5650.

Is Your Washer Sick, Sick, Sick?

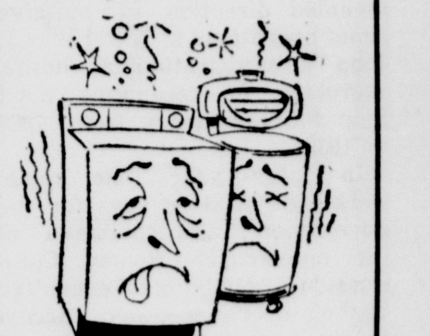

Call Ward's Trained technician. He will take your Ward's washer off the critical list. You'll be pleased with the results . . . and the price is right, too. Don't delay . . . call today!

Montgomery Ward
SERVICE CENTER
115 S. 7th St.
Phone ST 6-2419

ANOTHER HEISE INSURED AUCTION!
COMPLETE SELLOUT AUCTION
FOR GLENN BURKLUND
Located 4 miles West of Daggett, Michigan on Road 358
SATURDAY, OCTOBER 24TH
Sale starts at 10:30 a.m. Lunch on grounds

34 — REGULAR AND GRADE DAIRY CATTLE — 34
Consisting of 19 cows, mostly all Holstein. 4 cows due to freshen in 60 days. 3 cows just fresh in last 6 weeks. 12 cows milking very good & due to freshen during winter 1 Guernsey, registered, just fresh. 2 lg. regis. Holstein heifers, to freshen in Dec. 3 lg. Holstein heifers to freshen in Feb. & Mar. 2 yrlg. Holstein hfrs., registered; 2 yrlg. Guernsey heifers, 1 regis. 2-6 month old Hol. heifers, 2-6 month old. Guern. heifer calves. 2 small twin Guern. calves. These cattle nearly all from artificial breeding from Badger. 7 head of Hols. are from Curtiss Larson herd that was dispersed & was one of top producing herds in Menominee co. 7 cattle in the herd are from Golden Foremost Brigeen No. 107 at Badger.
FEED & GRAIN — 250 bu. oats, 2,900 bales 1st & 2nd crop choice hay, 1-14 x 20 ft. silo of silage, 1-12 x 30 ft. silo of silage. 150 bales of straw.
FURNITURE — Coronado gas clothes dryer, Kelvinator refrig. bottle gas kitchen range, piano, Coronado conventional washer, Coronado 15 cu. ft. freezer, sectional gray davenport & chair, 2 reed chairs & table, TV antenna, port. Coronado TV.
1951 CHEV. SEDAN — 4 dr. with good motor & body, with 52,000 actual miles.
MACHINERY — Model B John Deere tractor with good rub. Set of JD cultivators, JD 2 bot. 14" pickup plow, manure loader blade, Int. 46 hay baler.
New Int. tractor trailer mower. Int. 4 bar side rake, Int. 13 bar grain drill on rub. with fert. & grass seeder. JD 8 ft. quack digger, good steel saw rig, 3 sec. spring drag, Int. heavy duty wagon & rack, potato digger, JD corn planter with fert. attach.
2 REAL ESTATE PARCELS— Parcel No. 1 consists of 200 acres with 55 under cultivation, balance timber with lot of pulp & cedar. Buildings — 8 room modern home with full bath, 3 bedrooms up, cupboards in kitchen. 36 x 90 frame barn with stanchions for 20 cows plus other stalls. 1-12 x 30 tile silo. 1- 14 x 20 cement silo, large round roof machine shed, milk house & good drilled well. This place is on blacktop road & mail & school bus route.
Parcel No. 2 lies across road from parcel No. 1 & has 55 acres under cultivation, balance pasture. 7 room modern home with bathroom and cupboards in kitchen. 2 drilled wells. Buildings are electrified. 10 x 22 stave silo, barn, garage and necessary buildings. These parcels will be offered separately or together, whichever way they sell best. Look them over. Terms can be arranged.
TERMS OF SALE: All sums under $10.00 Cash — Over that amount ¼ down, balance easy Gillett Sales Co. terms.
OWNER: GLENN BURKLAND CLERK: Gillett Sales Company
COL. WALTER HEISE, AUCTIONEER
Phone 834-2711 Oconto, Wis., Real Estate Broker in Wis. and Mich.
Member of State and National Auctioneers' Association

Fire Hazard Not Critical

Forest fire hazards, critical in some parts of Menominee County, have not reached that stage yet in Delta County, spokesmen for the Conservation Department and the United States Forest Service said today.

The burning index, an indication of fuel condition in the forests, stood at 28 this morning, according to George McLaughlin, forester at the Forest Service station at Rapid River. This is above normal, he said, but not explosive, though fire towers are being manned.

"Fall is always a critical period," McLaughlin said. "Wind dries out the forest pretty fast and creates a constant fire hazard."

Ken Berg, conservation department office manager, said conditions "are not serious as yet. There's always the possibility that a high wind and warm day could make it so."

The burning index in the Menominee County highlands stood at 45 Monday and was increasing. An index of 50 is considered a critical condition.

Five fires burned a total of 20.1 acres in the Upper Peninsula last week, according to a report issued in Marquette by Karl Kidder, assistant regional law and fire supervisor.

Through Saturday, a total of 358 fires have burned a total of 1100.3 acres in the U.P. this year, Kidder said.

Rock Resident, Matti Kaukkari, Taken By Death

Matti Kaukkari, 83, of Delta Nursing Home, died at 7:30 p.m. Monday at St. Francis Hospital where he had been a patient three days.

Mr. Kaukkari was born in Finland, Oct. 10, 1881, and was a retired woods worker. He lived at Rock and has resided at the Nursing Home the past three years.

He has no known relatives.

The body was taken to the Anderson Funeral Home where friends may call from 9 to 11 a. m. Wednesday. The services will be held at 11 with the Rev. Karl J. Hammar, pastor emeritus, Central Methodist Church, officiating. Burial will be in Lakeview Cemetery.

Old Statesman Had Kept Busy Almost To Last

(Continued from Page 1)

spirit and mind in man."

His range of public service included direction of massive relief operations in World War I, food administration at home, secretary of commerce and then the presidency from 1929 to 1933.

In later years, he made worldwide food surveys for the government, was chairman of the nonpartisan Hoover Commission studying executive branch operations, and carried on various other tasks.

One of his last excursions out of his apartment was in May, 1963, when he spurned his doctor's advice against it, and spoke at a reception honoring astronaut Maj. Gordon Cooper Jr.

Hoover equated the early space flights with the bold expeditions of great explorers such as Lewis and Clark, Lindberg and Byrd.

— Re-Elect —
The U. P. Needs
VIC
KNOX
In Congress
Paid by Delta County Republican Committee

Listen To
Secretary of State
JAMES
HARE
Wednesday, October 21st
5:15 P. M.
W. D. B. C.
680 On Your Radio Dial

Wily Mikoyan Switches Sides For 47 Years

(Continued from Page 1)

The full Central Committee reversed the vote, showing that Mikoyan had a sixth sense of how things would go.

Plays It Cautiously

Following the purge of Georgia Malenkov, V. M. Molotov and Lazar Kaganovich, Mikoyan stayed on as deputy premier, one of the most powerful men in the Soviet Union.

Nonetheless, Mikoyan never was the complete Khrushchev man. Top Polish planner Seweryn Bialer, who defected to the West in 1956 and who had access to minutes of Kremlin meetings, reported that for all of Mikoyan's helpful contributions to Khrushchev's foreign policy, the astute Armenian took care not to associate himself too conspicuously with Khrushchev's domestic policy.

Mikoyan, Bialr said, was too smart an economist and businessman to believe in what Bialer called Khrushchev's "sheer economic adventurism."

Sewage Plant Operators To Meet Thursday

Ironwood is host this week for the 10th in a series of annual training meetings for waste treatment plant operators in the Upper Peninsula. Cletus Courchaine, Escanaba sanitary engineer with the Northern Peninsula Office of the Michigan Department of Health, said about 40 persons from 25 communities plan to attend. The meeting will be held at the St. James Hotel beginning at 9:30 a. m. Thursday, Oct. 22.

Courchaine said the meetings broaden the understanding and knowledge of plant personnel in the field of wastewater collection, treatment and pollution control. He said this year's meeting will pertain to the standardization of laboratory testing procedures for the control of treatment plant units and the recording of results.

Democratic Club Completes Plans For Tea

The planning committee for the Delta County Democratic Woman's Club Tea in honor of Mrs. G. Mennen Williams, Mrs. Samuel J. Lanahan, Mrs. Arthur Schlesinger, Jr., Mrs. F. Wistar Janney and Mrs. Eugene T. Carusi, met Monday at the home of Mrs. Rodger Murray to complete arrangements.

Advance reservations will be accepted during the tea Thursday, Oct. 22, for the traditional Democratic Women's luncheon which will be held Saturday, Oct. 31. Mrs. Nap Morin Jr., chairman of reservations, will be assisted by Mrs. Fred Schram of Gladstone and Mrs. James Olson of Escanaba.

Mrs. William Tellefsen was appointed the Visible Supporters chairman. She will be assisted at the voluntary registration table by Mrs. James E. Anderson of Soo Hill, Mrs. William Pilley of Brampton and Mrs. Carlton Nelson of Escanaba.

Mrs. James DeLaire was named chairman of floral arrangements. Co-chairmen of the guest award are Mrs. Marion Desilets and Mrs. Mabel Moras.

The arrival in Escanaba of five such exciting and interesting women has created considerable enthusiasm and for this reason, the time of the tea Thursday has been extended to the hours of 2 to 4:30 p.m. Reservations may be made by calling ST 6-1880, ST 6-2152, ST 6-1142, in addition to Democratic Headquarters, ST 6-3530.

The Braille system of printing for the blind was evolved by Louis Braille, a frail young Frenchman. He died at the age of 43 and did not see his system fully accepted. Today it is used everywhere.

Union And GM Promise Push For Settlement

DETROIT (AP) — General Motors Corp. and the United Auto Workers Union have pledged President Johnson they will strive for settlement as quickly as possible in a 26-day-old strike.

The President prodded both company and union Monday to try for speedy settlement, saying continuance of the strike "will jeopardize the continuous upward thrust of our economy."

More than 300,000 of GM's 360,000 production workers have been idled. The President said this is starting to have an impact on production and employment in other industries.

Another auto industry strike, against American Motors Corp., ended Monday three days after it began with agreement on a new contract covering AMC's automotive division. There were 24,0000 involved here.

General Motors and the UAW reached accord on a new national contract Oct. 5, but at-the-plant working agreements which supplement it have been reached by only 79 of 130 UAW bargaining units in GM.

When a Sept. 25 strike deadline passed the union called out its members, except in GM plants selling parts and accessories to Ford and Chrysler which already had negotiated new national economic packages with the UAW.

A return to work on GM's closed-down assembly lines was made contingent upon settlement of local-level issues.

Two Ensign Men Plead Guilty In Conservation Case

Two Ensign men each pleaded guilty and paid fines of $25 and costs of $7.30 today when arraigned before Justice A. J. Mortier in Gladstone on conservation charges of having possession of a rifle between sunset and sunrise in a deer area.

Blain LeGault and Wendell Sundling, both of Rte. 1, Ensign, were apprehended by State Police of the Manistique Post at 11 p.m. last Saturday in the Isabella area.

Russians Can Go Either Way Now, Says Eisenhower

(Continued from Page 1)

dence right at the same time.

"But I don't think this particular explosion and this other thing were very closely connected."

Won't Start War

Eisenhower indicated that he was been examining a number of possible factors in Khrushchev's expulsion and said:

"I know that he expected to stay. He constantly told me he would be there much longer after I was gone, and I would say, 'Yes, that is true.'

"There has to be some reason for throwing the man out. If we can determine the correct reason, then we would know how to cut our own cloth."

He said he does not believe the Kremlin wants a nuclear war.

"At the time they were building the H-bomb, which I believe was a result of espionage, they also were building great public works that could be destroyed by one bomb. So I have the conviction that they would not start a nuclear war. I don't believe they will start one even if we have serious difficulties with them," Eisenhower said.

Musingly, and with a faint smile, Eisenhower said: "I would like to talk to Khrushchev now. I believe if he could get out of Russia, with his family, he would like to."

Clash In 1960

Eisenhower said he would like to talk over with the ex-premier some of the events that had arisen in the past — and once brought the two men into a violent confrontation.

That developed in Paris, May 18, 1960, when Khrushchev torpedoed the proposed summit conference. He took the action after Francis Gary Powers, flying a U2 reconnaissance plane, was shot down over Soviet soil and the United States denied he was on a spy flight.

Khrushchev, at a massive, 2,000-man news conference, referred to Eisenhower as "my fishy friend," and likened the president to a thief. He also withdrew an invitation to Eisenhower to visit the Soviet Union. Eisenhower at that time referred to the "violence and inaccuracy" of Khrushchev's outburst."

But Eisenhower said in the interview:

"You know, he had streaks of frankness with me. He told me things and I asked the CIA to check on them and it turned out to be correct."

Clear Officers Of Mesquite In Ship Grounding

GREEN BAY — A Coast Guard board of inquiry has found the officers and crew of the buoy tender Mesquite blameless for the ship's grounding on Eleven Foot shoal in Lake Michigan near Escanaba last April.

The 180-foot vessel was hung up on the shoal for two days, resulting in $35,000 damage to the ship.

"The board found that no person on the Mesquite was guilty of culpable negligence," Admiral E. J. Roland, coast guard commandant, reported.

"Nevertheless, the incident cannot help but somewhat impair the reputation of the commanding officer. It is planned to publish a description of the incident for the benefit of other officers serving on buoy tenders as a matter of professional interest and as a reminder of the dangers inherent in their operations," he said.

Roland said the specific nature of buoy tender operations require the commanding officer to frequently place his vessel in waters other ships specifically avoid.

Births

SLIVA — Mr. and Mrs. Walter J. Sliva, Wells, are the parents of a daughter, Wendy Sue, weighing 7 pounds and 1 ounce, born today, Oct. 20, at 12:38 a.m. at St. Francis Hospital. Mrs. Sliva is the former Celeste Dimock.

EASTIN — The first boy in the family of Mr. and Mrs. George C. Eastin, 808 S. 13th St., was born today, Oct. 20, at 6:20 a.m. at St. Francis Hospital. The new member of the family, who weighed 7 pounds and 8 ounces, has five sisters. Mrs. Eastin is the former Betty Harris.

SHANAHAN — A son, weighing 6 pounds and 15 ounces, born today, Oct. 20, at St. Francis Hospital, at 8:06 a.m., is the first child of Mr. and Mrs. Lawrence L. Shanahan, 416 S. 16th St. The baby's name is Michael Anthony. Mrs. Shanahan was Carol Ann Brunelle before her marriage.

Obituary

MRS. TECKLA SUNDELIUS

Complete services for Mrs. Teckla Sundelius, Gladstone pioneer, were held at 1:30 p.m. today at the Anderson Funeral Home Chapel with the Rev. Karl J. Hammar, pastor emeritus of Central Methodist Church, officiating. Burial was in Lakeview Cemetery.

FRANK J. NAUER

Funeral services for Frank Joseph Nauer of 1712 2nd Ave. N. will be held Wednesday at 10:30 a. m. at St. Patrick's Church with the Rt. Rev. Msgr. Martin B. Melican officiating. Burial will be in Bark River Cemetery. Friends may call at the Allo Funeral Home from 3 to 9:30 p. m. today and parish prayers will be recited there at 8:30 p. m.

Members of veterans organizations will meet at the funeral home Wednesday at 10 a. m. to conduct military rites.

Pollution Curb Bill Stranded

Stranded by the adjournment of the 88th Congress was the bill to strengthen the Federal Water Pollution Control Act, according to the Wildlife Management Institute. The bill was grounded in the House Rules Committee. Head counts by the House leadership showed sufficient support to pass the bill.

The lengthy hearings probably will form the basis for early consideration of a follow-up bill next year. There will be augmented by the findings and conclusions of the House Subcommittee on Natural Resources and Power, which has been investigating problems of water pollution control and abatement for the past 18 months.

A member of that subcommittee, Congressman John S. Morgan (Conn.) recently told the U.S. Air Force Medical Services Bio-Environmental Engineering Symposium that "Our country is facing a monumental water crisis. This crisis is not so much a shortage of water itself, but a shortage of usable clean water. Our subcommittee hearings have demonstrated quite conclusively that water pollution has become the nation's single most desperate natural resources problem."

George S. McIntyre

McIntyre Will Be Speaker At U.P. Spud Show

Michigan Agriculture Director George S. McIntyre of Lansing will be the speaker at the 35th Upper Peninsula Potato Show banquet Nov. 11 in in Iron River.

After serving as an Upper Peninsula Extension dairy specialist for Michigan State University from 1940-47, McIntyre left in 1947 to become deputy director of Michigan's Department of Agriculture. In December of 1953 he was appointed director.

Judging and other preliminary activities of the U.P. Potato Show are scheduled to begin on the afternoon of Nov. 10. Vocational agriculture and 4-H contests will be held on the morning of the 11th. During the early afternoon of the 11th a consumer's program will be held in the Iron River armory while producers tour a potato farm. There will be a business meeting of the U.P. Potato Producers, Association before the banquet on the 11th.

Social-Club

Wait Watchers

Wait Watchers TOPS Club will meet Wednesday at 7:30 p. m. at the V. F. W. Hall.

Circle Meeting

Miriam - Abigail Circle of First Methodist Church is meeting Wednesday, Oct. 21, at 8 p. m. at the home of Mrs. Douglas Walker, 1510 17th Ave. S. Devotions will be led by Mrs. Ernest Berg with Mrs. Harvey Pierson, program chairman.

* * *

St. Anne's Court

St. Anne's Court, W.C.O.F., will meet Thursday at 8 p.m. at the home of Mrs. Tom J. Tousignant, 517 S. 10th St. The business session will be followed by a social.

* * *

TOPS Meeting

Wee Whittle Wates TOPS Club will meet at 7 p.m. Wednesday in the office of Dr. Karl E. Gray. Plans will be made for the Halloween party.

* * *

Eagles Auxiliary

The Eagles Auxiliary will have a supper meeting Wednesday at 7 p. m. at the Eagles Club. A social hour with games and a regular meeting will follow. Mrs. Art Walker and her committee are in charge of arrangements.

Church Events

Youth Choir

The Youth Choir will practice at First United Presbyterian Church Wednesday at 3:30 p.m.

* * *

Central Methodist

The Central Methodist church Cherub Choir of 7 to 11 year olds will not meet for practice Wednesday afternoon as Mrs. Francis Boim, the director, is out of town. The Seraphim Choir of 11-14 year olds, under the direction of Mrs. John Broeker will meet in the sanctuary at 4 p. m. Wednesday.

* * *

Christian Science Society

The Gospel account of the resurrection of Christ Jesus (Matthew 28 and Mark 16) and selections from Revelation will be heard in Christian Science churches this Sunday, on the subject of "Probation After Death."

Readings from the Christian Science textbook will include this: "Jesus' deed was for the enlightenment of men and for the salvation of the whole world from sin, sickness, and death . . . His three days' work in the sepulchre set the seal of eternity on time" (Science and Health with Key to the Scriptures by Mary Baker Eddy, pp. 45, 44).

Personals

Mr. and Mrs. Gilbert Foster, Diablo Heights, Panama Canal Zone, are visiting at the home of Fred Gravelle, 704 S. 16th St., after arriving Monday night.

Jr. GOP Hears Marion Gibson

Marian Gibson, of Newberry, Republican nominee for state representative from the 107th district, was the guest of the Young Republicans of Delta County at their rally at Escanaba Area High School this morning.

Mrs. Gibson, whose district consists of the northern part of Chippewa County, all of Luce County and most of Delta and Schoolcraft counties, was introduced by Jeff Jurmu, president of the Delta Young Republicans. Keynote speaker at the rally was Denny Bissell.

"Most of us begin to form and establish our political views in high school," Mrs. Gibson said, "and it is an encouraging trend that teen-age political clubs are becoming increasingly active throughout our country.

"By the time members of Young Republican groups such as this cast their first ballot, they will be well informed and this activity also serves to keep students' parents well informed.

"I was glad to hear Richard Nixon, former vice president say during his recent visit to the Upper Peninsula that the finest thing about the dinner-meeting in Ishpeming was the 'enthusiasm and interest of the young people of the Upper Peninsula.'"

Post Auxiliary Meets Tonight

RAPID RIVER — Rapid River's American Legion Auxiliary will meet tonight at 8:30 at the Legion Hall. Florence Johnson will speak on the Auxiliary's Junior Activities program. Members desiring these activities, are urged to attend.

Auxiliary dues will be collected at the meeting. All members are asked to contact secretary, Gertrude Grandchamp, in regards to their dues.

The Legion's annual harvest dinner held Saturday was well attended. The turkey dinner featured a colorful salad bar. Guests were 5th zone commander, Rose Roberts, Dave Roberts of Menominee, Mr. and Mrs. William Goodreau, Iron River, and Upper 11th District committeeman, William Anderson, and Mrs. Anderson, Sault Ste. Marie.

Briefly Told

Escanaba police have issued a traffic court summons to Signe L. Nerbonne, Gladstone Rte. 1, for improper backing.

The Fraternal Order of Eagles will hold the regular semi-monthly meeting this evening at 8 in the clubrooms.

A regular monthly meeting of the Escanaba Exchange club will be held at 7 p. m. today at the House of Ludington.

Judge Bernard H. Davidson Monday granted the following divorces in Circuit Court: William A. Butler from Judith Ann Butler; Esther Y. Erickson from Richard L. Erickson.

A judgement of foreclosure of mortgage for plaintiffs Bunno & Sebeck was returned by Judge Bernard H. Davidson in Circuit Court against Clifford and Lila Trickie Monday.

The theft of 70 gallons of gasoline from the Reiss Coal Co., was reported to police on Monday. The gas was stolen sometime during the weekend.

All Saints Women's Guild of Gladstone will meet at 8 p.m. today in the all purpose room of All Saints School. Mrs. Marie Miller will present a program on floral arrangements.

Sandra Metivier, 12, of 200 S. 17th St., was bitten on Saturday by a dog owned by Gene Slagstad, 1408 Ludington St., it was reported to police. The police ordered Slagstad to keep the animal confined for 10 days for rabies observation.

The meeting of officers and directors of the Delta County Historical Society, scheduled for Wednesday night, has been postponed in deference to the death of David C. Coon. The meeting has been postponed to 8 p. m. Thursday, Oct. 29, in the Chamber of Commerce building.

The Delta Sports Car Club will hold a Photo Rally on Sunday starting at Mel & Elmer's at 2 p. m. Guests will be welcomed. Mel and Mabel Oslund of Escanaba are the Rally masters. The Delta Sports Car Club is the former Ye Auld Airport Sports Car Club.

Marriage license applications on file today with County Clerk William E. Butler were: James D. Brunelle, 401 S. 15th St., and Sandra Jean Hurthibise, 2237 18th Ave. S.; Marvin J. Nelson, Cornell, and Donna Mae VanDrese, Cornell; John G. Pearson, Rte. 1, Bark River, and Betty Jane Olson, Rte. 1, Escanaba; Arnold B. Luedke, Milwaukee, Wis., and Marilyn Nordquist, Milwaukee, Wis.

MANISTIQUE

OES Installation Planned Saturday

Job's Daughters of Bethel No. 69 and DeMolay of George A. Shaw Chapter will participate in the Eastern Star installation of the following officers, Saturday, Oct. 24 at 8 p.m. in the Masonic Temple:

Worthy Matron, Mrs. Marvin Frederickson; Worthy Patron, George Chvala; Associate Matron, Mrs. Clifford Cool; Associate Patron, Clarence Johnson; Secretary, Mrs. Myrtle Allert; Treasurer, Mrs. Leslie Graham; Conductress, Mrs. Conrad Johnson; Chaplain, Mrs. Victor Haas; Marshall, Witter Reid; Organist, Mrs. O. E. Livermore; Adah, Mrs. Nick Modders; Ruth, Mrs. Witter Reid; Esther, Mrs. George Meron; Martha, Mrs. Harold Rodgers; Electa, Mrs. Cecil Taylor; Warder, Clifford Cool; Sentinel, Cecil Taylor.

A reception will follow the installation. The public is invited.

Democratic Rally Is Held Sunday

Einar Erlandsen, seeking election to the new 107th Legislative district, spoke to Democrats Sunday night in Seney Township Hall, on legislative problems, fiscal aid to schools, taxation, and a "no" vote on Massachusetts Ballot proposition Nov. 3. Other speakers talked on getting-out-the-vote and the non-partisan candidates.

The meeting was chaired by Lloyd Gray, candidate for sheriff and hosts for the meeting were Joel Carley, candidate for Supervisor of Inwood Township, and Mrs. Arthur Y. Gray and Mrs. Lloyd E. Gray.

The next township rally will be in Mueller Wednesday, Oct. 21 and in the other townships on the following dates: Manistique Township, Oct. 25th; Thompson, Oct. 28th; Germfask, Nov. 1.

Wednesday's rally at Mueller is under the direction of Mueller Township Democrats and William Cowman, candidate for County Treasurer.

The public is invited. Lunch will be served at all the rallies.

Social

Birthday Party

Mrs. Mary Lapine, Gulliver, was pleasantly surprised at her home Sunday evening. The occasion was in honor of her 79th birthday anniversary. The table featured a beautiful, oblong birthday cake with 79 candles. Delightful buffet luncheon was served with 25 guests and relatives attending, after which she received her many gifts, assisted by Mrs. Edith Anderson. Mrs. Raymond Lancour made the birthday cake. Those attending were Mrs. Edith Anderson, Mrs. Clyde McMillan, Mrs. Minnie Londo, Mr. and Mrs. Anthony Wilker, Mr. and Mrs. Raymond Lancour, Mrs. George Neville and three sons, Manistique and Mrs. Al Lancour, Mr. and Mrs. Bernard Lancour and two sons, Mr. and Mrs. Wilmer Zuehlsdorf and Renee, Mrs. Laura Belanger, Mr. and Mrs. Lyle Wilcox, Mrs. William Willour, Mrs. Mabel Bauers, and Mrs. Richard Freeland from Gulliver.

Powers-Spalding

School Clinics

Immunizations were given to Powers-Spalding children in need of them by the Delta-Menominee County Health Department Thursday. Children from the St. Francis Xavier Parochial School also received their immunization shots Thursday.

The Euphrates, 1,700 miles long, is the longest stream in southwestern Asia.

Briefly Told

Presbyterian Guild meets Wednesday, Oct. 21 at 8 p.m. at the home of Mrs. Victor Haas, Indian Lake with Mrs. Floyd Shelly, assistant hostess. Study leader will be Mrs. Charles Atwater.

George A. Shaw Chapter, Order of DeMolay meet today at 7:30 in the Masonic Temple where they will entertain several friends on the annual "Buddy Night." A film will be shown. All interested young men are invited.

Square Dancers Elect Officers

Ernest Hoholik, Thompson, was re-elected president of the Merrie-Makers Square Dance Club at its first meeting of the fall season, Saturday at the Lincoln gym.

Other officers elected were Tom Wood, vice-president and Mrs. Merrill Archey, secretary-treasurer.

Dancers from Newberry, Rapid River, Thompson and Manistique enjoyed their favorite dances which included round as well as square dancing.

The next meeting will be Oct. 31.

Elks Improve Bowling Lanes

A regular meeting of the Elks Club is scheduled Wednesday, Oct. 21 at 8 p.m., with K. W. Eimmerman in charge.

A Halloween dance is being planned by the club Oct. 31 with music by Gorsche's orchestra. Adelor LaCroix Jr. is in charge.

A Nov. 4 initiation rite for six candidates is also scheduled. The Lodge will be visited by Ted Hentschell, district vice president and Fred Sliger of Sault Ste. Marie, district deputy grand exalted ruler.

The club has done much work on its bowling lanes downstairs with members donating materials and equipment.

Flag Contest Awards Presented

Winners were announced and awards presented Sunday afternoon at the VFW Hall in the VFW contest for sixth grade pupils in the area schools. The subject was: "What the United States Flag Means To Me." Eighty essays were received and $50 in cash prizes divided among the first 15 winners.

Judges were members of the VFW and its Auxiliary. The contest was under direction of Lionel Mercier, VFW Youth Activities Chairman and Post Commander, Ralph Deloria presented the prize money to the following winners:

1. Suzy Fannin $10
2. Judy Olson $8
3. Cynthia Frenette $6
4. Raymond Sikarskie $5
5. Diane Reid $4
6. Sheryl van Gorkom $3
7. Juli Ann Gerber $3
8. Gary Brawley $2
9. Coleen Hardy $2
10. Gloria Hokenson $1
11. David Mickelson $1
12. Karen Bignall $1
13. Patti MacGregor $1
14. Ginger Elliot $1
15. Eddie Shaffer $1

Redeemer Women Plan Fall Bazaar

The Presbyterian Women's Assn., will hold a fall bazaar Nov. 7 at the church. Mrs. N. H. Modders is in charge of the tea table. An apron booth, baked goods, a white elephant table, greens and table decorations and miscellaneous articles will be available.

W.S.C.S. Pasty Sale Thursday, Oct. 22 at First Methodist Church and Gamble Store. For advance orders Call 341-5812 or 341-5491.

Little Theatre repeat performance of "Feudin' Mountain Boys," Saturday, Nov. 7 at 8:15 p. m. in the high school auditorium.

Lancers Rummage sale every Thursday, Friday and Saturday in October. Call 341-2962 or 341-5208 for pick-up or donations. Clothing, furniture or other items welcome.

Presbyterian Women's Assn. Fall bazaar, Nov 7 at 2 p. m. at the church.

Junior-Senior High School PTA meets Tuesday (tonight) at 8 p. m. in the auditorium.

Story Hour, Saturday, Oct. 24 at 10:30 a. m. at the Manistique Public Library for Children three years and older. Ghosts, Goblins and Witches will be the story themes.

Announcements through the courtesy of
EDISON SAULT ELECTRIC COMPANY
Phone 341-2104 Manistique

THE **Fair** STORE **76th**

TOMORROW... FREE FAVORS for ALL!
Hundreds Of Unadvertised Sale Items...
SHOP ALL 4 FLOORS!

Anniversary Sale

STARTS WEDNESDAY, OCT. 21 .... LOWEST PRICES OF THE YEAR!

WEDNESDAY is COURTESY DAY!
SHOP TOMORROW
9:30 a.m. TO 9 p.m.
SHOP ALL 4 FLOORS!
Savings And Satisfaction Guaranteed!

A CREDIT PLAN TO FIT EVERY BUDGET!
•Revolving •Budget
•30 Day •Lay-Away
SHOP NOW .. PAY LATER!

FREE ANNIVERSARY GIFTS!
•Just Register! •No Obligation!
•Registration For Adults Only!
★FIRST PRIZE ... $35 Gift Certificate
★SECOND PRIZE ... $15.00 Gift Certificate
★NEXT FIVE PRIZES $10.00 Gift Certificates
DRAWING SATURDAY, OCT. 31 ... 5 P. M.
You Do Not Have To Be Present To Win!

★FEATURE VALUE NO. 1
LADIES' BLOUSES. All famous makes in prints, solids, plaids. Roll-up and long sleeves. Sizes 32 to 38. All new fall styles, colors.

Values to $5.00 **$3.76**

Second Floor - Sportswear

★FEATURE VALUE NO. 2
FAIR STORE BATH OIL. Made just for us. Bubbling bath oil in quart size plastic bottle. Choice of 4 popular scents. Buy now for yourself—for gifts.

Reg. $1.19 **76c** Qt.

First Floor - Cosmetics

★FEATURE VALUE NO. 3
CHRISTMAS CARDS. 40 attractive Christmas cards with envelopes, boxed. Assorted greetings and illustrations. A very special purchase. Buy now, save now.

Box of 40 Only **$1.00**

First Floor - Notions

★FEATURE VALUE NO. 4
WOOL KNIT GLOVES. Huge assortment of colors and patterns. All wool knit gloves to buy now for yourself or to give for Christmas. Special low price now.

Values to $1.50 **76c**

First Floor - Accessories

★FEATURE VALUE NO. 5
FAMOUS MAKE BRAS. Cotton and nylon with adjustable straps, stretch back, lace trimmed. Sizes 32A to 38C. Big value.

Reg. $3.00 Each **2 for $3.96**

Second Floor - Foundations

★FEATURE VALUE NO. 6
SWEATER KITS. Bear Brand famous "Foursome" sweater kit. One kit has choice of 4 styles in ladies' cardigans. Choice of new colors. Complete with directions. Save a dollar.

Reg. $5.99 **$4.99**

First Floor - Jewelry

★FEATURE VALUE NO. 7
MRS. STEVENS MINT JULEPS & ASSORTED CHOCOLATES. Frosted or chocolate covered juleps, choice assortment of chocolates. Fresh shipment.

6¾ Oz. Box of Juleps .... 3 Boxes $1
Reg. $1.59 Pound Chocolates $1.16

First Floor - Candy

★FEATURE VALUE NO. 8
COSTUME JEWELRY. A special sale lot of earrings, bracelets, pins, necklaces, pearl strands, bead strands, etc. Gold, silver and colors. Buy now for Christmas gifts.

$2 and $1 Values **2 For $1**

★FEATURE VALUE NO. 9
CHILDREN'S SLEEPERS. Famous make, brushed cotton knit, plastic soles. For older children ski styles. Prints, solids, solid and print combinations. Very special value. Sizes 1 to 10.

Reg. $2.98 **$1.97**

Second Floor - Children's

★FEATURE VALUE NO. 10
BABY CREEPERS. Printed and solid color corduroy snap crotch creepers. Attractive trim. Sizes 9 to 24 months. Assorted colors. Famous make.

Values to $2.29 **$1.76**

Second Floor - Infants'

★FEATURE VALUE NO. 11
MIRRO MIXING BOWL SETS. Set of 4 famous Mirro ware mixing bowl sets. Nested for easy storing. Will last a lifetime. For your own use, for gifts.

Special **$1.46** Set

Third Floor - Housewares

★FEATURE VALUE NO. 12
MEN'S STRETCH SOCKS. One size fits all. Orlon fish net with 5 year guarantee. Orlon crew socks. Choice of colors. Stock up now and save.

Reg. $1 or More **3 Prs. $1.76**

First Floor - Men's Store

★FEATURE VALUE NO. 13
SOFA PILLOWS. Your choice of assorted fabrics and colors. Round and square shapes. Mix or match decorator colors. A very special value.

Each **$1.46** Now

Third Floor - Housewares

★FEATURE VALUE NO. 14
QUAKER LACE PLACE MATS. Lovely enough for your finest china. Beautiful lace place mats with foam back. Make a useful and attractive gift.

Reg. 89c **2 For 96c**

Third Floor - Linens

★FEATURE VALUE NO. 15
COTTON BLOUSES. Sizes 32 to 38. Washable blouses in solid colors. Tailored styles to wear with skirts, slacks. Special low sale price.

96c

Basement Store

★FEATURE VALUE NO. 16
STRETCH DRESS GLOVES. Two to seven button lengths in assorted colors. One size fits all. Look and wear like more expensive gloves. Special purchase.

Compare to $1.98 **88c**

Basement Store

★FEATURE VALUE NO. 17
CORDUROY FABRICS. Our entire stock of fine quality pinwale corduroy in assorted fall and winter colors. Buy all you need at this low price.

Reg. 98c Yd. **76c** Yd.

Basement Store

★FEATURE VALUE NO. 18
THROW RUGS. Your choice of attractive colors for any room in your home. Assorted sizes to 24x48. Machine washable. First quality. Slight imperfects.

If Perfect $2.98 **96c** Each

Basement Store

★FEATURE VALUE NO. 19
SOCKS BY THE BUNDLE. Assorted colors and patterns. Sizes for men and boys, misses and children. A very special purchase for this sale.

Men's, 3 to 8 Prs. In Bundle 96c
Misses' and Children's, 3 to 6 Prs. In Bundle 48c

Basement Store

★FEATURE VALUE NO. 20
IRONING BOARD COVER & PAD. Silicone cover, foam pad. Fits any standard size ironing board. Smoother, cooler, faster ironing.

SPECIAL **86c**

First Floor - Notions

THE Fair STORE 76th Anniversary Sale

LOWEST PRICES OF THE YEAR . . . SHOP EVERY DEPARTMENT ON ALL 4 FLOORS! MANY MORE UNADVERTISED ITEMS!

2 EXCITING SALE GROUPS

WINTER COATS

UNTRIMMED	FUR TRIMMED
Values to $59.95	Values to $89.95
$47.76	$76

- All Famous Makes!
- Finest New Fabrics!
- Latest Fashion Styles!
- Beautiful Fur Collars!

The lowest prices of the year on fine winter coats. One group in beautiful wools, tweeds, plaids, checks, solids. Second group is fur collared coats in so many new styles and colors. Junior, misses and women's sizes. Spectacular quality—at such low sale prices!

Second Floor—Fashions

2 OUTSTANDING SALE GROUPS

FALL & WINTER DRESSES

Values to $19.95	Values to $29.95
$13.76	$19.76

- Basics, Casuals, Dressy!
- 3 Piece Knit Suits!
- All Famous Makes!
- Junior, Misses', Women's, Half Sizes!

What a gorgeous collection of dresses our New York buyers purchased for our Anniversary Sale! Solid colors, prints, plaids, checks and new novelty patterns. One, two and three piece styles. So many new fabrics including the so popular knits. Come early for choice of the two groups.

Second Floor—Fashions

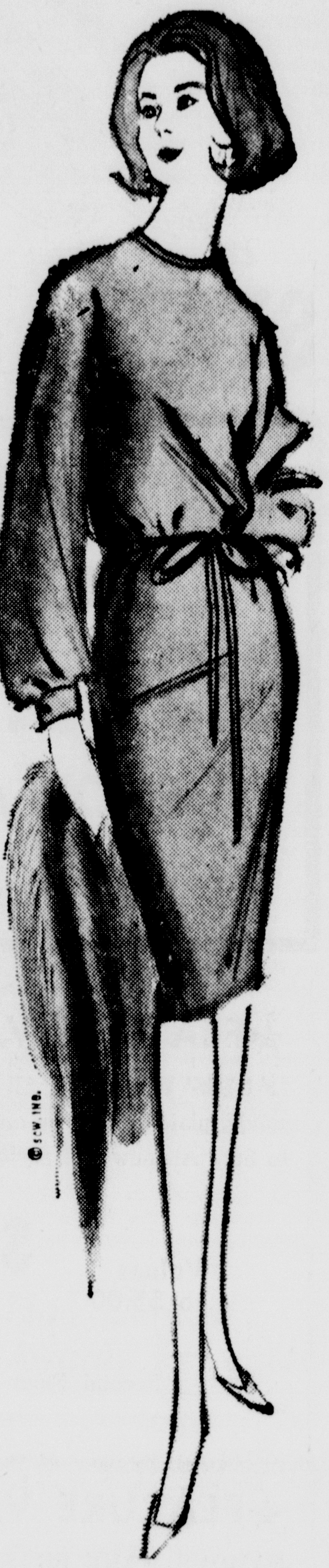

- SHOP EARLY FOR BEST SELECTIONS!
- SENSATIONAL VALUES AT LOW, LOW SALE PRICES

SWEATER SPECTACULAR!

$10.98 Values NOW **$8.76**

Italian hand knits, Mohairs, and all the other beautiful new sweater yarns. All the newest styles and colors in cardigans and slipover. All sizes to 40.

SKIRT SALE!

$7.98 and $8.98 Values **$6.76**

All wools, wool flannels, tweeds, checks, plaids, herringbones, stripes in slim, pleated hipstitch, low pleated walkers and many other new styles. Sizes 5 to 13 and 6 to 18.

Second Floor—Sportswear

STRETCH PANTS SALE!

Values to $10.98 **$7.76**

All famous make stretch pants. Beautiful wools that fit perfectly because they have vertical and horizontal stretch. Black, brown, red, taupe and checks. Sizes 5 to 13 and 8 to 18.

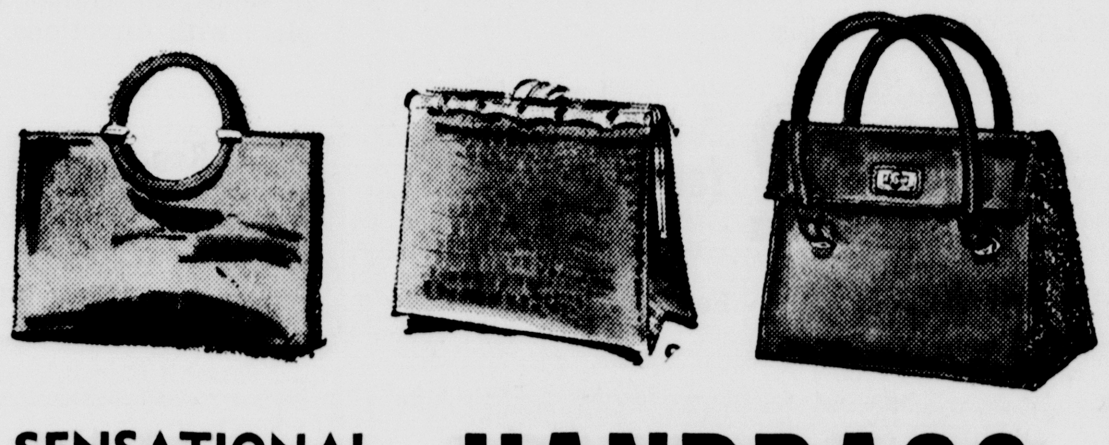

SENSATIONAL SAVINGS!

HANDBAGS

Reg. $8.95 **$6.56**

Choice of styles and colors in crush plastics, plastic calf and fabrics. Casual and dressy styles in medium and large sizes.

Reg. $5.95 **$3.76**

Assorted plastic calf, Seton grain, Alligator grain and lizard grain. Black, brown, chestnut, hayride, wet sand. Inside zippers, choice of sizes and colors.

First Floor—Accessories

LADY CAROLINE HAIR DRYERS

by REMINGTON RESEARCH

Reg. $15.95 **$10.76**

A tremendous value. Buy now for Christmas gifts. Hair and nail dryer with 5 position switch, full face mirror, extra large bonnet, carry strap, storage bin, leakproof hose. One year guarantee. Famous Remington Research electric hair dryer.

SPECIAL! GLYCERINE AND ROSEWATER

HAND CREAM

Reg. $1.25 **79c** Reg. $2.50 **$1.25**

Reg. $5.00 . $2.50 Now at HALF PRICE!

Purse Size Imported

MANICURE SETS

$1.36 $2.76 $3.76

Reg. $2—$4—$5

Zipper case, assorted colors. Imports.

First Floor—Cosmetics

HANDKERCHIEFS

Reg. 59c and 79c **3 for 96c**

Buy hankies now for Christmas giving. Lace trims, embroidered, Swiss, linen. White and prints.

UMBRELLAS

Reg. $5 and $7 **$3.76**

Big selection of styles and colors. 16 rib, slims, pagodas, prints, solids, plaids and novelties. Imports and domestics.

COSTUME JEWELRY

New styles in necklaces, earrings, bracelets, pins. Pearls and strands, gold and silver finishes. Big selection.

Reg. $2 and $3 **99c**

ASSORTED PURSES . . . BILLFOLDS

Unique selection in fine fabrics, leathers. Clutches, carryalls, French purses, billfolds, etc. Choice of colors.

Reg. $3.00 **$1.76**

NYLON OR COTTON DRESS GLOVES. White, black and frost. Stretch sizes to fit all and sizes 6½ to 8 in the group

Values to $3.00 **$1.56**

LEATHER PALM GLOVES. Warm, good looking gloves in black, brown, bone, white. S,M,L sizes.

Reg. $2 and $3 **$1.56**

First Floor—Accessories

THE Fair STORE 76th Anniversary Sale

LOWEST PRICES OF THE YEAR . . . SHOP EVERY DEPARTMENT ON ALL 4 FLOORS! MANY MORE UNADVERTISED ITEMS!

WE DID IT AGAIN! McGREGOR SALESMAN'S SAMPLES!

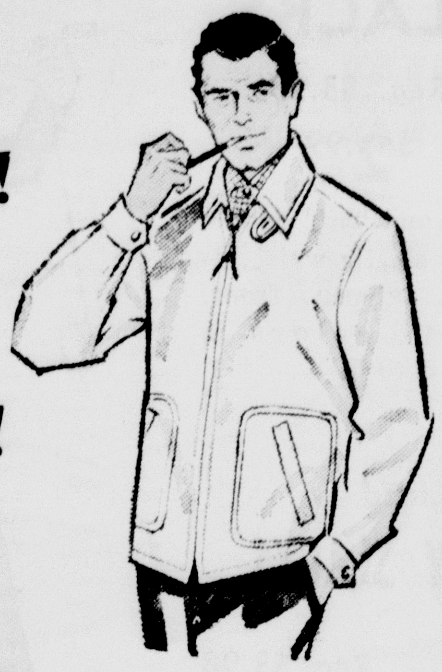

★SWEATERS!

★SPORT SHIRTS!

★JACKETS!

★SLACKS!

SAVE UP TO 50%

ONCE A YEAR SPECIAL PURCHASE!

This is the sale you wait for every year— the sell-out famous McGregor sportswear items! Bigger and better this year! All new 1964-65 styles in sweaters, sport shirts, jackets and slacks! All fall and winter styles! You will have to come early for best selections, no reorders! Mostly medium sizes in this special purchase of salesman's samples.

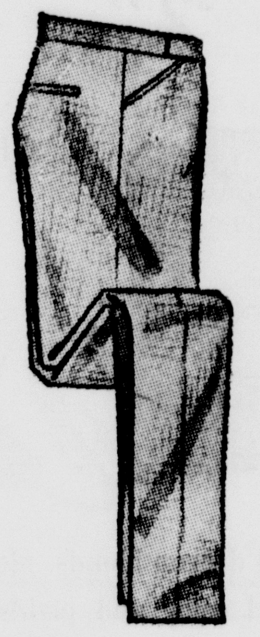

COME EARLY!

SENSATIONAL SUIT SALE! BRITISH CROWN IMPORTS

PURCHASED JUST FOR OUR ANNIVERSARY SALE!

The FAIR STORE went all the way to Hong Kong— for wool suits, tailored by hand—even cut by hand! Wednesday at 9:30 sharp, the FAIR STORE tags them at this low price!

$48.76

Compare them to famous make $85.00 or more suits!

Ask world travelers — anyone who's been to the Orient! They rave about the hand-made suit values to be found in the British Crown colony of Hong Kong. That why the Fair Store was so pleased the New York buyers could get them! Choice models, hand tailored to American patterns under American supervision — and had them flown here for you! The fabrics are fabulous — the tailoring the perfection of master craftsmen. Three button styles with plain or pleated trousers — come in sizes 36 to 50 — shorts, regulars, longs. Hurry — They'll go fast!

All Wool and Wool Blends

MEN'S TOPCOATS

Values to $50.00 NOW **$37.88**

FIRST FLOOR— MEN'S STORE

Fashion's favorite 1964-65 topcoat styles and colors. All wools and wool blends in sizes 36 to 46, shorts, regulars and longs. Buy your topcoat now and save!

A FABULOUS BUY!

VERY SPECIAL PURCHASE!

BOYS' CORDUROY GOAL COATS and WOOL CONVOY COATS

Reg. $19.95 Values NOW ONLY **$11.76**

SIZES 10 TO 20

The luckiest purchase we ever made! Rugged corduroy goal coats with knit collars and cuffs, hi-glow satin quilted lining, slash and patch pockets. Fine quality wool convoy coats with toggle fastenings, quilted lined, slash and patch pockets. Tan, olive and black. Sizes 10 to 20.

PLAY.. WORK.. SCHOOL..

PANTS SALE!

Newest cuts, new pocket styles, plain bottoms, slim styles, with or without belt loops. Solid colors, patterns— in dark and light colors. Polished cottons, twills, corduroys, Sizes 28 to 42. This is a big pants value!

Values to $5.95

$3.88

MEN'S FAMOUS ALL WOOL

CAR COATS

Reg. $29.95 **$24.88**

Handsome all wool car coats with orlon pile collars. 38 inch lengths with comfortable raglan sleeves. Camel and black. Special low Anniversary sale price.

INSULATED JACKETS! FOR MEN!

A Sell-Out at $6.95 NOW **$5.76**

Red, green and black insulated blouse length jackets with knit cuffs. For sports and hunting. Purchased just for this sale. S,M,L,XL sizes.

BOYS' FAMOUS MAKE

SPORT SHIRTS

Reg. $2.98 **$1.88**

Woven plaids, stripes and solid colors. Regular and button down collars. All new styles in long sleeve sport shirts. Sizes 6 to 18.

Lowest Prices Of The Year!

BOYS' WASH 'N' WEAR

SLACKS

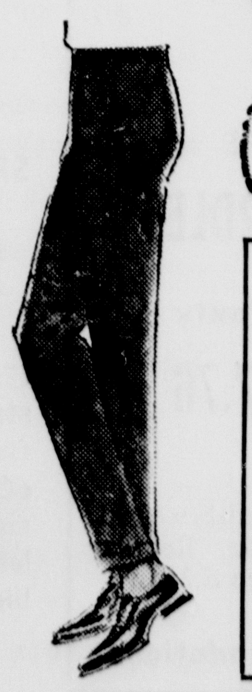

Reg. $3.98 **$2.88**

Slim and regular styles with or without belt loops. Choice of new fall colors. All sizes to 18. Wash and wear fabrics.

BOYS' WINTER PAJAMAS

Plain and fancy knits and assorted printed flannels. Famous makes in sizes 6 to 16. Assorted.

Reg. $2.98 **2 For $5**

BROADCLOTH AND FLANNEL

MEN'S PAJAMAS

Middy and coat styles in both flannel and broadcloth. Choice of colors and patterns. First quality, famous makes. Sizes A,B,C,D.

Reg. $3.98 **$2.88**

MEN'S FAMOUS MAKE

BRIEFS AND T-SHIRTS

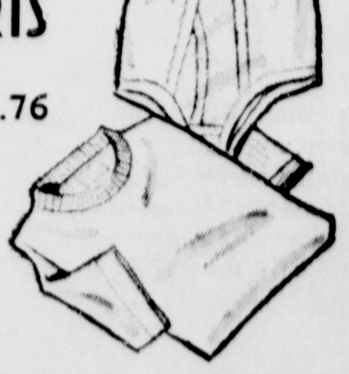

Reg. $1.00 **3 for $2.76**

Finest quality cotton knits. Shirt sizes S,M,L,XL. Briefs in sizes 28 to 46. Stock up now!

THE Fair STORE 76th Anniversary Sale

LOWEST PRICES OF THE YEAR . . . SHOP EVERY DEPARTMENT ON ALL 4 FLOORS! MANY MORE UNADVERTISED ITEMS!

BOYS' AND GIRLS' SNOW SUITS

Values to $15.98

$9.99

All nylon, 2 piece, hooded, with caps, pile and quilted lined. Sizes 4 to 7. Special purchase.

TODDLERS' SNOW SUITS

Values to $15.98

$9.76

Boys and girls. Printed top, plain slacks, assorted colors. Sizes 2 to 4. Special purchase.

Boys' Corduroy

SLACKS

Reg. $3.98

$2.99

Ruff and Tuff double knee, elastic waist inserts, zipper front. Assorted colors in sizes 4 to 7.

GIRLS' REVERSIBLE

NYLON JACKETS

Reg. $11.98

$9.99

Quilted nylon parka jackets, reverses from print to solid color, attached hood, zipper pocket. Sizes 7 to 14.

GIRLS' VICKY JEAN

CORDUROY SLACKS

$1.96 and $2.56

Finest quality, beautifully tailored. Choice of 3 colors. Sizes 3 to 6X and 7 to 14.

Toddler Boys' and Girls'

SLACK SETS

Values to $4.98

$2.76 and $2.99

Beautiful selection of styles and colors, sizes 2 to 4. 3.98 and 4.98 values. Famous makes.

Boys' Flannel Lined

CORDUROY SLACKS

Ruff & Tuff winter warm flannel lined corduroy slacks. Choice of 4 colors in sizes 4 to 7.

Reg. $3.98

$2.99

GIRLS' FLANNEL

PAJAMAS

Reg. $3.00

$2.59

Assorted prints and pastel colors. Full cut sizes 4 to 14. Choice of styles. Famous makes. Buy for now—and for gifts.

BOYS'

PULLOVERS and CARDIGANS

SPECIAL

$3.47

Easy care orlon, button and zipper cardigans. High neck solids and jacquards, fancy trims, assorted colors. Sizes 3 to 7.

GIRLS' PLEATED

SKIRTS

Reg. $5.98

$3.97

Wool and dacron blends, pleated, full sweep, box pleated. Solid color and plaids in all the newest colors. Finest quality, beautifully tailored. Sizes 7 to 14.

GIRLS' SLACK SETS

$3.98 to $4.98 Values

$2.99 and $3.99

Solid colored corduroy slacks, boxer back, fancy knit tops, long sleeves, assorted styles and colors.

CURITY STRETCH WEAVE DIAPERS

More absorbent, wash easier, dry faster, more comfortable, better in every way. 12 diapers to a package.

Reg. $3.29

$2.98 Doz.

GIRLS' LACE

TRIMMED SLIPS

Reg. $2.00

2 for $3

Lace trimmed, adjustable straps, drip dry, 5% nylon, 62% dacron, 33% cotton. All sizes.

Second Floor—Children's

GIRLS' COTTON PANTIES

Dimple knit, woven elastic leg and band leg. First quality, white. Reg. 49c

3 for $1

FAMOUS MAKE

SNOW BOOTS

Reg. $10.95

$8.76

Reg. $12.95

$10.76

Smart, up-to-this-minute high or low boot fashions. Cozy and fleece lined on safe stepping textured and ribbed rubber soles. Straight and turn-down tops. All sizes. A big boot value!

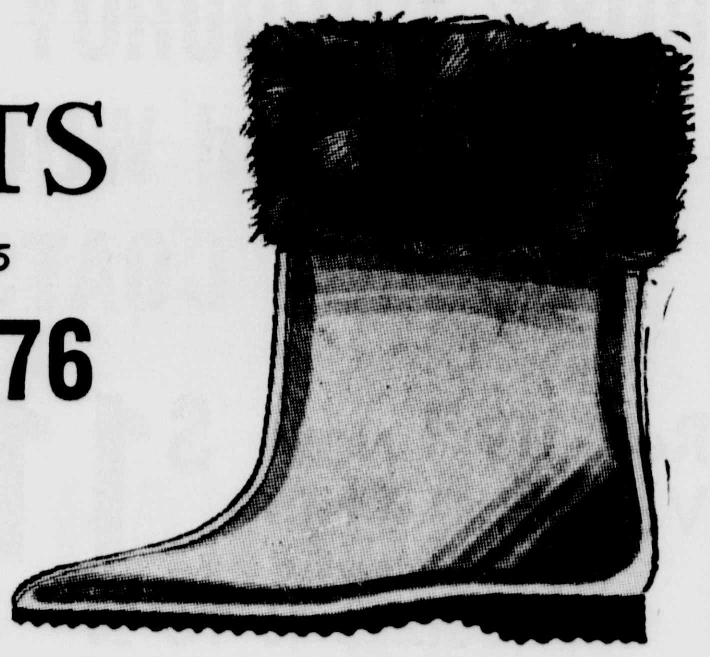

VALUE EVENT OF THE YEAR! LOWEST PRICES!

SALE! QUILTED ROBES

Values to $12.95

$8.76

Famous H. Hanshrow nylon and estron quilted, nylon and acetate fleeces . . Duster styles in S, M, L sizes. Choice of colors. Buy now for Christmas giving.

SALE! SEAMPRUFE SLIPS

Reg. $5.95

$3.76

Nylon tricot, beautifully lace trimmed. Famous Seamprufe quality. Sizes 32 to 40. A very special buy at this low sale price.

SALE! SEAMPRUFE PAJAMAS

Values to $6

$2.76 and $3.99

Tailored nylons or tailored cottons, famous Seamprufe quality. Sizes 32 to 40. Buy now for yourself or for gifts. Drip dry.

Second Floor—Lingerie

SPECIAL PURCHASE!
FAMOUS WARNER'S
NYLON AND LYCRA

GIRDLES

Regular and Panty

$6.76 - $7.76 - $8.76

We made a very special purchase of famous Warner nylon and lycra "Delilah" girdles and panty girdles. Regular length, long length in both styles. Buy now at these low sale prices! S,M,L.

SPECIAL PURCHASE

GOSSARD GIRDLES

Regular and Panty

$4.76 & $7.76

Nylon and lycra for light weight, comfort and long wear. Regular and long lengths in sizes S,M,L.

Second Floor—Foundations

DRESS SHOES . . . CASUALS . . . FLAT . . . ALL FAMOUS MAKES!

Values to $14.99

$7.76

Values to $9.99

$5.76

Values to $6.99

$3.76

A wonderful selection of styles and colors in mid and hi heels, stacked heels. Dress, casual and flat styles. All are from our regular stocks of Naturalizers and Connies. Come early for best selection.

SPECIAL SALE GROUP!

FAMOUS MAKE SHOES

FOR BOYS AND GIRLS

Choose from oxfords, straps, slip-on styles. All from our regular stock of famous makes. Most sizes, but not in all styles. Come early for these big values!

Values to $7.99

$4.76

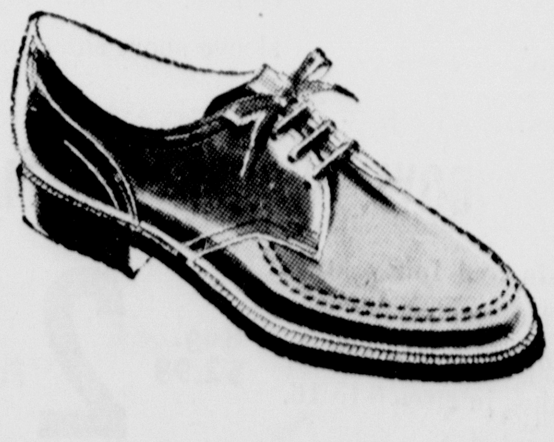

Second Floor—Shoes

THE Fair STORE 76th Anniversary Sale

LOWEST PRICES OF THE YEAR . . . SHOP EVERY DEPARTMENT ON ALL 4 FLOORS! MANY MORE UNADVERTISED ITEMS!

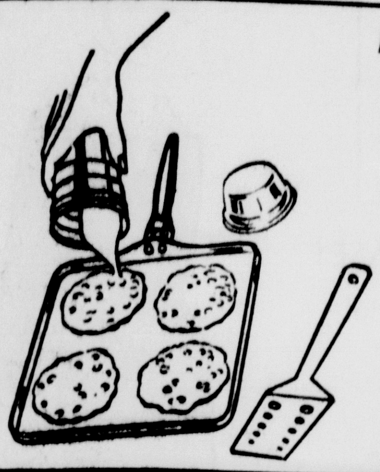

MIRRO TEFLON
GRIDDLES
with nylon spatula 2 cup aluminum mixer
$4.99 Complete Set
10 inch Teflon lined griddle. No stick cooking, no scour clean-up. As illustrated.

Famous LIBBEY Heavy Bottom
GLASSES—26 PIECE SETS
Reg. $5.00 Set — $2.76 Set
Set includes 8 beverage, 8 old fashioneds, 8 juice, 2 jiggers. Famous Libbey heavy bottom crystal clear glasses.

King Size Metal
TV TABLES
Set Of 4 $5.76 Set
Heavy duty, king size, roll easily on casters. Assorted patterns.

ASSORTED
THROW RUGS
$1.57 or 2 for $2.76
Cotton viscose, hi or cut loop, solid and multi - colors. Assorted sizes.

BRYSON MANOR BEACON
ELECTRIC BLANKETS
Twin or Full Size, Single Control . $11.76 — Full Size, Double Control . $14.76
Famous Bryson Manor electric blankets with 2 year guarantee. Snaps at bottom for contour fit, 6 inch nylon top binding. Illuminated control, choice of colors. Boxed.

Famous Bryson Manor
KITCHEN APPLIANCES
YOUR CHOICE
$9.76

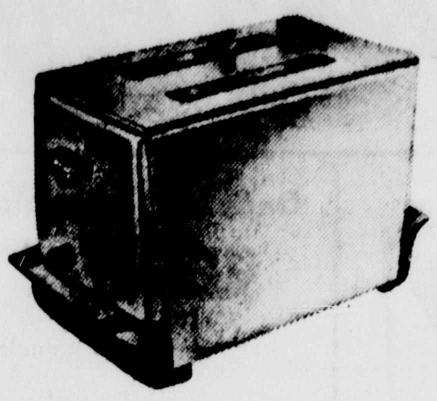

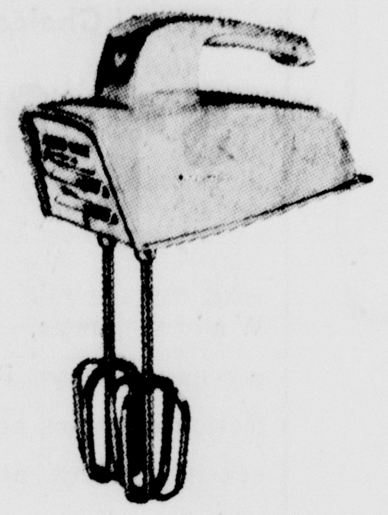
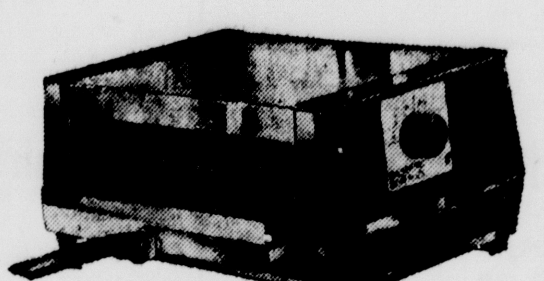
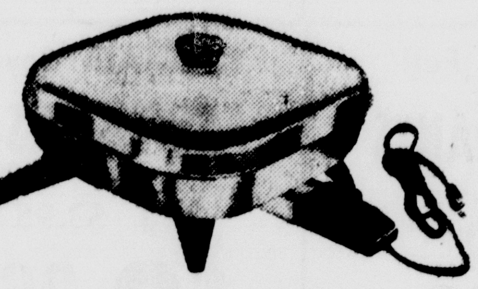
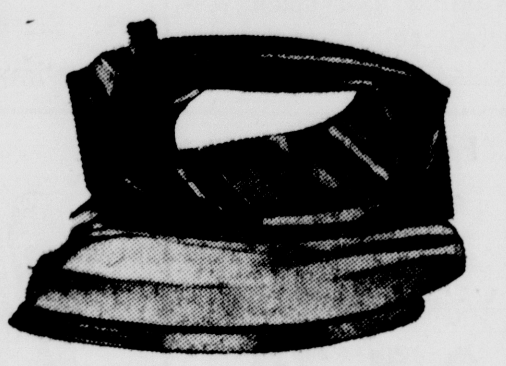

- Automatic 2 slice Toaster
- Portable Elec. Hand Mixer
- 12-in. fully immersible Frypan
- 3 to 15 Cup Automatic Coffee Maker
- Electric Table Oven-Broiler
- Automatic Steam or Dry Iron

Dependable Bryson Manor electric appliances with guaranteed over - the - counter replacement guarantee. Buy now for Christmas or wedding gifts.

Third Floor—Housewares

MIRRO 22 CUP AUTOMATIC
PARTY PERC
$7.76

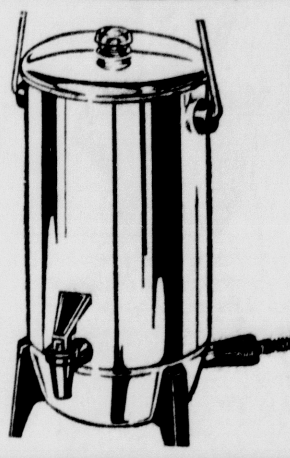

Makes 22 perfect cups of coffee automatically. Mirro aluminum party perk. Coffee dispensed from spigot. Now at this low anniversary price.

FAMOUS BOONTON WARE 45 PC.
MELMAC DISHES
Service For 8 Reg. $19.95 — $14.76 SET
Choice of 3 patterns. Best quality Melmac that resists breakage, colors never fade, and they are dishwasher safe.

CARVE MASTER
Electric KNIVES
Special $12.76
Hardened steel blade, automatically ejects for storage. Lowest price, finest quality.

Beacon THERMO
BLANKETS
Only $6.76
Comfort without weight, 100% cotton, cool in summer, warm in winter. 10 colors.

FAMOUS FIELDCREST TOWELS
COUNTRY GARDEN PRINTS . . . BLUE, GOLD, PINK

BATH TOWEL	HAND TOWEL	WASH CLOTHS
2 for $3	2 for $2	3 for $1

Thick cotton terry, famous Fieldcrest quality, fringed for added luxury. Blue, gold, pink floral prints on white. Buy in sets for gifts.

MADE JUST FOR THIS SALE!
PINCH PLEATED DRAPES
63 Inch Length $3.76 Pr. — 90 Inch Length $4.76 Pr.
Beautiful rayon acetate and silk, careful workmanship, fine rigid fabric, natural color to add gracious charm to any room.

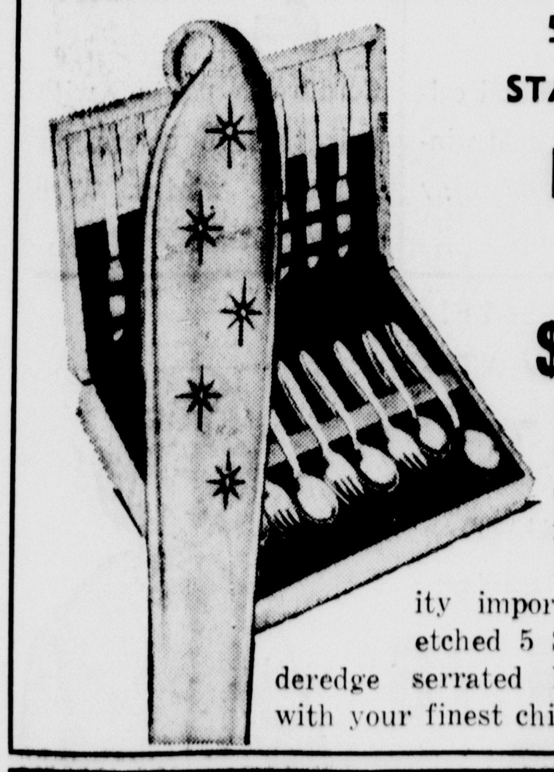

50 PC. SETS! STAINLESS STEEL
FLATWARE
SPECIAL
$9.76 SET
Complete service for 8, 50 piece sets. Famous Hull quality imported stainless steel, etched 5 Star pattern. Wonderedge serrated knife blades. Use with your finest china.

COMPLETELY FACTORY REBUILT! GUARANTEED FOR 1 YEAR! ! ! 3 TIME SELL-OUT!
ELECTROLUX With All New Attachments
Compare To New $100.00 Cleaners — NOW $25.76
Complete with attachments.
Limited supply, so choose early. Completely factory rebuilt with new parts. Fully reconditioned, all new attachments. Guaranteed for one year, same as new cleaner.

SPECIAL PURCHASE!
TIER CURTAINS
3 Styles — 3 Colors!
ONLY $1.96 PAIR — VALANCE 96c
Beautiful selection of hand prints, hand embroidered patterns, three dimension puffs, choice of fabrics. Finest quality.

DECORATED UTILITY
TABLES
$2.76

With electric outlet, complete with cord and socket. Large size, on easy-roll casters, as illustrated.

JUMBO SIZE
GARMENT BAGS
Reg. $2.98 — 2 for $5
Holds up to 16 garments, full length zipper fastening, assorted colors.

PLASTIC COATED
PLAYING CARDS
DOUBLE DECK $1.76
Long lasting plastic coated playing cards, assorted patterns. 2 decks to a box.

ANNIVERSARY NOTIONS SALE!
YOUR CHOICE 88¢

- Magna Pad with Magnetic Dial Pencil
- Bridge Score Pad with Magnetic Pencil
- Plunk-It Ash Tray
- Immersion Heaters
- Plastic Hangers
- Pamper Neck Pillows
- Terry Lined Shower Caps
- D Fuzz It
- Queen Size Curler Bags
- Plastic Blanket Bags
- Plastic Dress Bags
- Pin Curl Bonnets
- Hanger Aids
- Litter Bags, fits every car
- Laundry Marking Pens
- Plastic Thread Boxes, for 24 spools
- Inflatable Drip-Dry Hangers

FIRST FLOOR—NOTIONS

TOTE STYLE
KNITTING BAGS
SPECIAL $1.29
Lightweight but sturdy. Large 9"x16", 19½" high. Brass finished tubing, assorted patterns.

WASHABLE LADIES'
CORDUROY SLIPPERS
Reg. $2.00 — $1.56 Pair
For home or travel. Comfortable, washable corduroy slippers in red, royal blue, cerise. All sizes.

BOTANY NUBBY FLEECE WOOL YARN
Reg. 99c — 2 Oz. Skeins — 76c SKEIN
Thick and thin bulky yarn, 100% virgin wool. Knits on giant size 15 needles. For cardigans, jackets, slipovers for men and women.

SCISSORS SALE! SPECIAL PURCHASE!
Values to $2.50 — $1.17 EACH
Well made sharp bladed scissors. A special purchase at this low price. Choose trimmers, sewing scissors, pinking shears. Buy one of each.

ASSORTED BOXED
NOTE PAPER
2 Boxes 67c
Assorted colors and patterns. Note paper with matching envelopes, boxed.

PROVINCIAL PRINTS
CHAIR PADS
SPECIAL $1.19 Each
Shredded foam filled, red, gold, green, brown pirnts. Fits any standard size chair seat.

100% PURE
ANGORA YARN
Reg. 75c — 57c 40 Gr. Ball
Beautiful 100% angora yarn in red, white, brown, royal blue, beige, violet, antique gold.

PROVINCIAL PRINT
ROCKER PAD SETS
Special $2.76 Set
Choice of colors, back and chair pad to fit any rocking chair. Foam filled, Provincial patterns.

BIGGER BASEMENT BARGAINS!

THE FAIR BASEMENT STORE

BIGGER BASEMENT VALUES!

76th Anniversary Sale

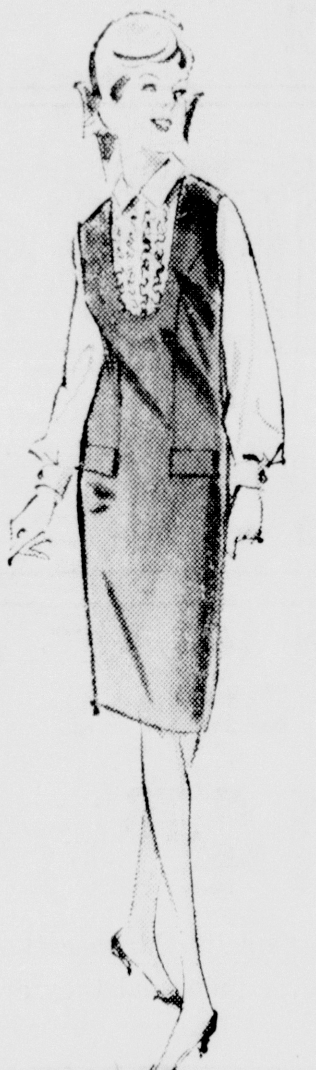

THE NEW FALL LOOK . . . SMART
JUMPERS
Reg. $8.98
$5.76
Sizes 8-16
The most popular style for fall and winter . . . Jumpers to wear with sweaters, shirts, blouses. Attractive new sling shot or jewel neckline, belted and shifts. Solid colors, plaids, stripes, checks.

Misses' Corduroy
CAPRI PANTS
Reg. $2.98 — $1.99
Black, teal blue, green or red for fall. Sizes 8 to 16, of easy care corduroy.

Ladies' Fall
HOUSE DRESSES
Reg. $2.98 — $2.46
Sizes 12 to 52 in this lot, including half sizes. Assorted colors, patterns, styles.

SALE SCOOP!
NYLON HOSIERY
If Perfect $1.75
2 Pairs 96c
Your choice of 3 dress sheers, one service weight. Fall colors. Sizes 9-11. These are slight imperfects.

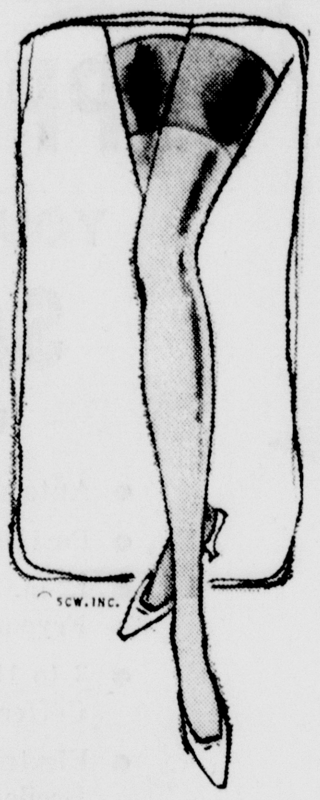

Once A Year Sale!
SLEEPWEAR
Acetates and Flannels
Reg. $2.98
Your Choice
$1.99
Waltz gowns, long gowns, pajamas. Big selection of styles and colors in all sizes, acetates and flannels.

SPECIAL PURCHASE!
Acetate-Orlon-Wool-
JERSEY DRESSES
$3.88
All new styles and colors for fall and winter. A very special purchase of these jersey dresses in misses and half sizes. Now at a low sale price.

SPECIAL PURCHASE
MISSES' BLOUSES
Reg. $2.29
$1.76
Dacron and cotton blouses for fall and winter. 32-38. Choice of colors and styles. Stock up on blouses now!

Special! Misses'
WOOL SKIRTS
Reg. $3.98
$2.96
Wool and wool blends in these new fall skirts. Choice of styles and colors in sizes 8 to 18.

Fabulous Buy!
SWEATERS
Values to $8.98
$4.76
Cardigans and slipovers in mohairs, wools and orlons. Choice of colors and styles. Sizes 36 to 46.

SALE! New Fall
STRETCH PANTS
$5.99 Values
$3.96
Orlon and nylon or dacron and cotton. Assorted colors. Sizes 8 to 16. Stirrup styles. A real buy at this price.

SPECIAL! Boys'
SWEATERS
Reg. $3.98
$3.26
Rugged orlon bulky knits in slipover and cardigan styles for boys. Choice of colors, sizes 6 to 18.

SPECIAL! Girls'
CARDIGANS
Reg. $3.98 Reg. $4.98
$2.76 $3.76
3-14 7-14
New selection of styles and colors. Beautiful quality cardigans for girls.

SPECIAL BUY!
GIRLS' BLOUSES
Reg. $1.98
$1.26
Girls' blouses and shirts in sizes 7 to 14. Solids, stripes, prints and fancies.

SALE! Misses'
NYLON SLIPS
Reg. $1.98
$1.46
A quality nylon tricot slip with shadow panel. Sizes 32 to 42. Now at low sale price.

Ladies' 2 and 3 Pc.
FALL SUITS
Values to $8.98
$4.76
Wools, knits and orlons in two and three piece styles. Choice of colors, sizes 10-18.

Misses' ROBES and
DUSTERS
Values to $5.98
$3.76
Your choice of colors and patterns. All wash fabrics, all new styles, all sizes. A big value!

Girls' New
FALL and WINTER
DRESSES
3 to 6X
2 For $2.96
3 to 14
2 For $4.76
Two big sale groups of girls' dresses, including many styles and colors for holiday wear. Now at these low anniversary prices.

Boys' Corduroy
SPORT SHIRTS
Compare to $2.98
$1.99
Bright colored corduroys in boys' sport shirts. Beautifully tailored, sizes 8 to 16.

Boys' and Girls'
SNOW SUITS
Compare to $10.98
$7.76
Choice of styles and colors. Warm for cold winter days, easy on, easy off. Sizes 3 to 6X.

SALE' Girls'
SLACK SETS
Reg. $2.98
$2.46 SET
Corduroy pants with knit tops in colors for fall and winter. Well tailored. Sizes 7 to 14.

2 SALE TABLES
Better FABRICS
Reg. 98c Yd.
76c Yd.
Chinos, poplins, dacron blends. Choice colors.

Special Purchase!
Holiday Fabrics
Values to $3.98 Yd.
$1.26 Yd.
Beautiful brocades and other holiday fabrics. All in bright, gay holiday colors.

Kaplan's All Wool
Georgia Flannel
Reg. $2.98 — $2.47 Yd.
Our entire stock of Georgia flannels. 30 colors from which to choose. All washable wool fabrics.

REPEAT SALE!
LACE SPECIALS
3 to 10 yards per card
4 Cards $1
You asked to have this repeated if possible. Here it is for our Anniversary Sale!

SPECIAL! Foam
BED PILLOWS
Compare to $2.98
$1.46 Each
Floral tickings, corded edges, size 21x27 standard bed pillows. Foam filled.

Misses' Stretch
BRAS
Reg. $1.00 — **86c**
Sizes 32 to 44 in this very special sale lot. Stock up now!

MISSES' REVERSIBLE
SKI JACKETS
Compare to $10.98
$8.76
Quilted nylon ski jackets in prints or solid colors. Sizes 10 to 18. Reversible.

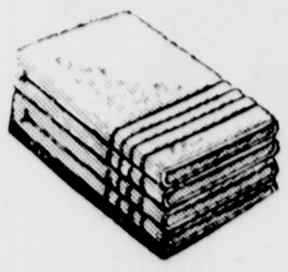

TOWEL SALE
Reg. $1.98 — **$1.00**
Bath size 24x46, solids and stripes. 9 Oz. terry.

FIELDCREST 180 CT.
PERCALE SHEETS
If Perfect $3.49 — **$2.26**
Full size, 81x108 flat percale sheets. Slight imperfects.

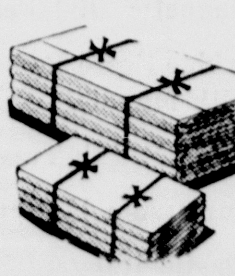

New Fall
HANDBAGS
Reg. $1.98 — $1.66
New styles, sizes and colors for fall and winter. Big selection.

Girls' Easy Care
COTTON SLIPS
Reg. $1.29 — **86c**
Cotton slips in sizes 3 to 14. Easy to care for, comfortable to wear.

Girls' Fall
JUMPERS
Reg. 2.98 Reg. 3.98
$1.99 $2.99
Sizes 3-6X, 7-14. Choice of styles and colors. For fall and winter.

ANNUAL SALE!
FALL and WINTER
COATS
UNTRIMMED
Values to $39.95
$24.76
FUR TRIMMED
Values to $49.95
$29.76
The coat sale you wait for every year. Untrimmed casual and dress coats in misses and women's sizes. Fur trimmed include mink, squirrel, and other furs. All wool fabrics, lined and interlined. Choice of all the newest styles and colors. Buy your winter coat now at low Anniversary prices.

TOYLAND IS OPEN!

★BIG, ALL NEW SELECTION!
★CHOOSE NOW AND SAVE!
★USE OUR LAY-AWAY!